

Grillo

Vues éclatées - Pièces détachées

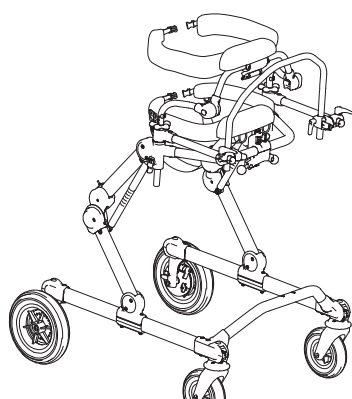

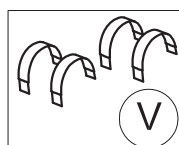
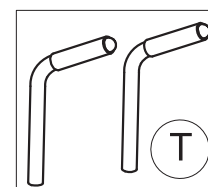
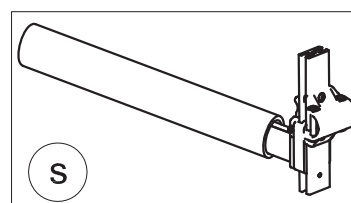
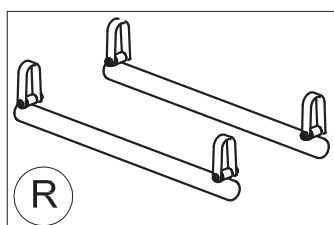
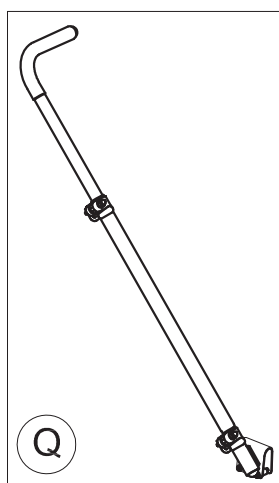
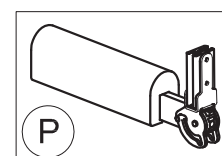
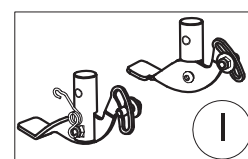
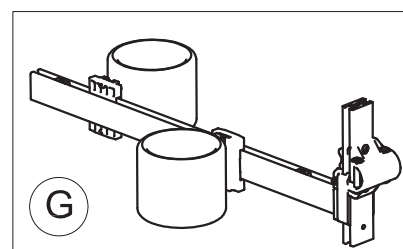
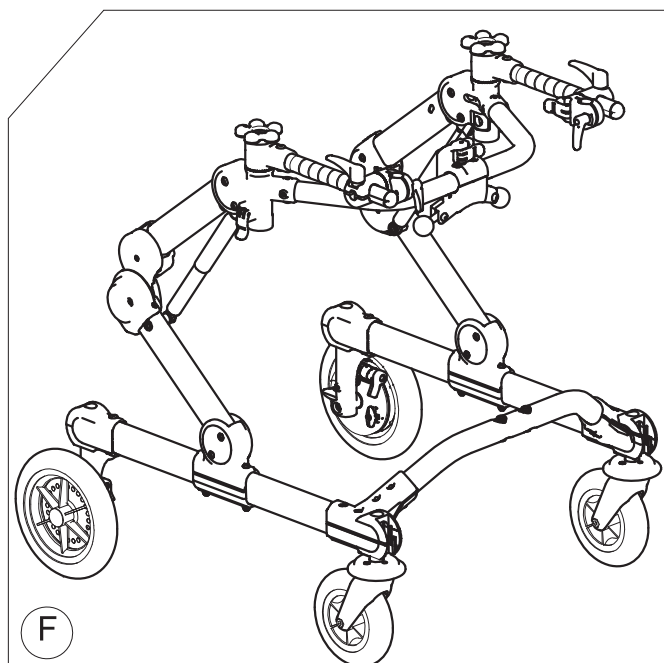
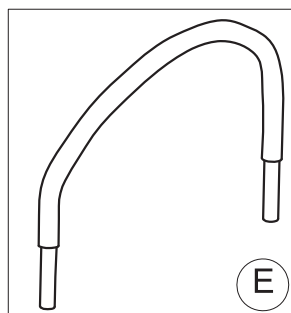
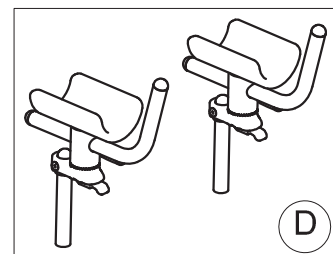
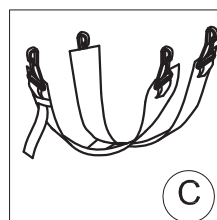
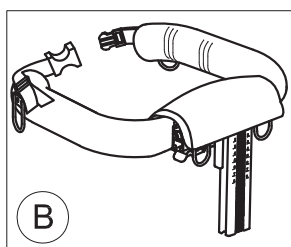
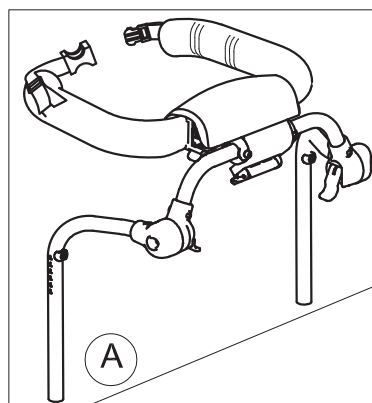

A	103639	925-Small TRUNK SUPPORT
B	103635	924-Small PELVIC SUPPORT
C	103631	930-Small PELVIC HARNESS
D	103573	809 small ARM SUPPORT
E	103586	926-Small HANDLEBAR FRONT DRIVE
F	303202	FRAME FOR FRONT DRIVE GRILLO Small
G	102808	890-C Small LEG DIVIDER+ABDUCTOR
I	103590	929 PEDALS FOR PARKING BRAKES
P	103601	815 small SADDLE
Q	103581	923 PUSH HANDLEBAR FOR CARE GIVERS
R	105604	810 Small PAIR OF WEIGHT BARS GRILLO
S	102811	890-SC Small LEG DIVIDER
T	102970	939 ERGONOMIC HANDLES
V	103615	943-Small ARM STRAPS

POS. PART NR. DESCRIPTION

Spare Parts Manual FRONT DRIVE GRILLO size Small

pag. 1

ORMESA

GRILLO

THIS DRAWING BELONGS TO ORMESA: IT IS FORBIDDEN TO REPRODUCE, CHANGE OR INFORM ANY THIRD PARTY ABOUT ITS CONTENTS

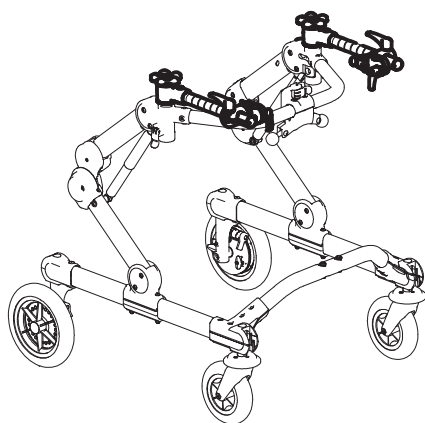
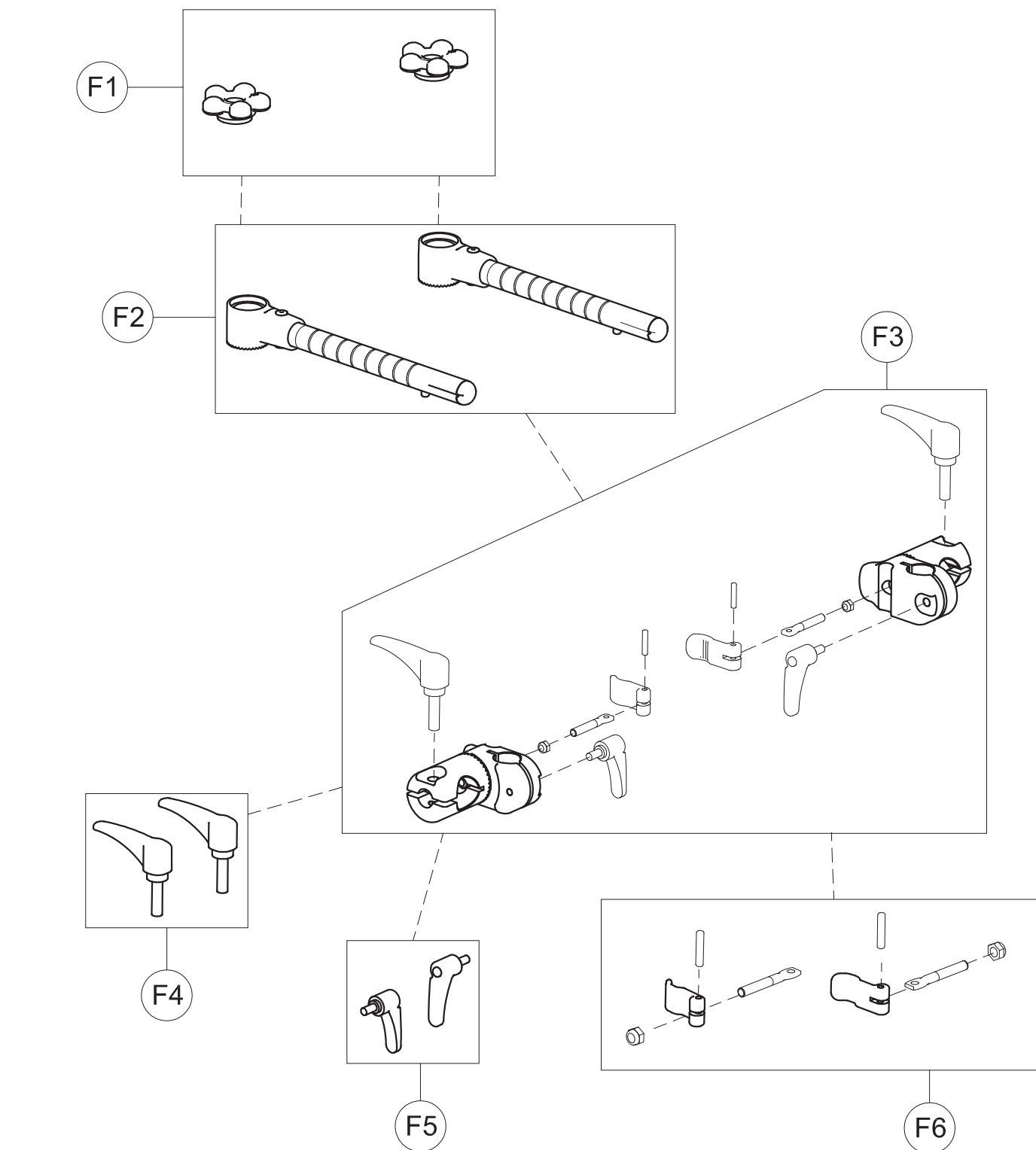

F1	301797	PAIR OF KNOBS TO FIX HORIZONT.SUPPORT.
F2	302404	PAIR OF HORIZONTAL BARS GRILLO small(1-2)
F3	302450	RGT-LEFT SUPPORTS OF 809 GRILLO
F4	301799	PAIR OF M8X35 HANDLES
F5	301800	PAIR OF M6X30 HANDLES
F6	301801	SET OF LEVERS TO LOCK THE HANDLEBAR VERTICALLY
POS.	PART NR.	DESCRIPTION

Spare Parts Manual **HANDLEBAR SUPPORT + HORIZONTAL BARS**
FRONT-DRIVE GRILLO size Small pag. 2

ORMESA

GRILLO

THIS DRAWING BELONGS TO ORMESA: IT IS FORBIDDEN TO REPRODUCE, CHANGE OR INFORM ANY THIRD PARTY ABOUT ITS CONTENTS

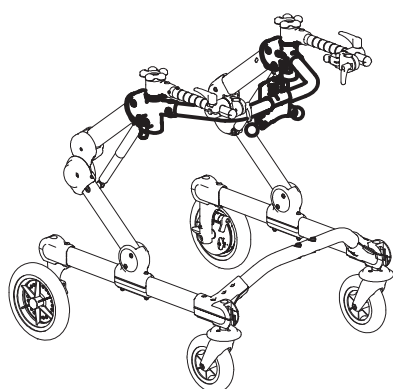
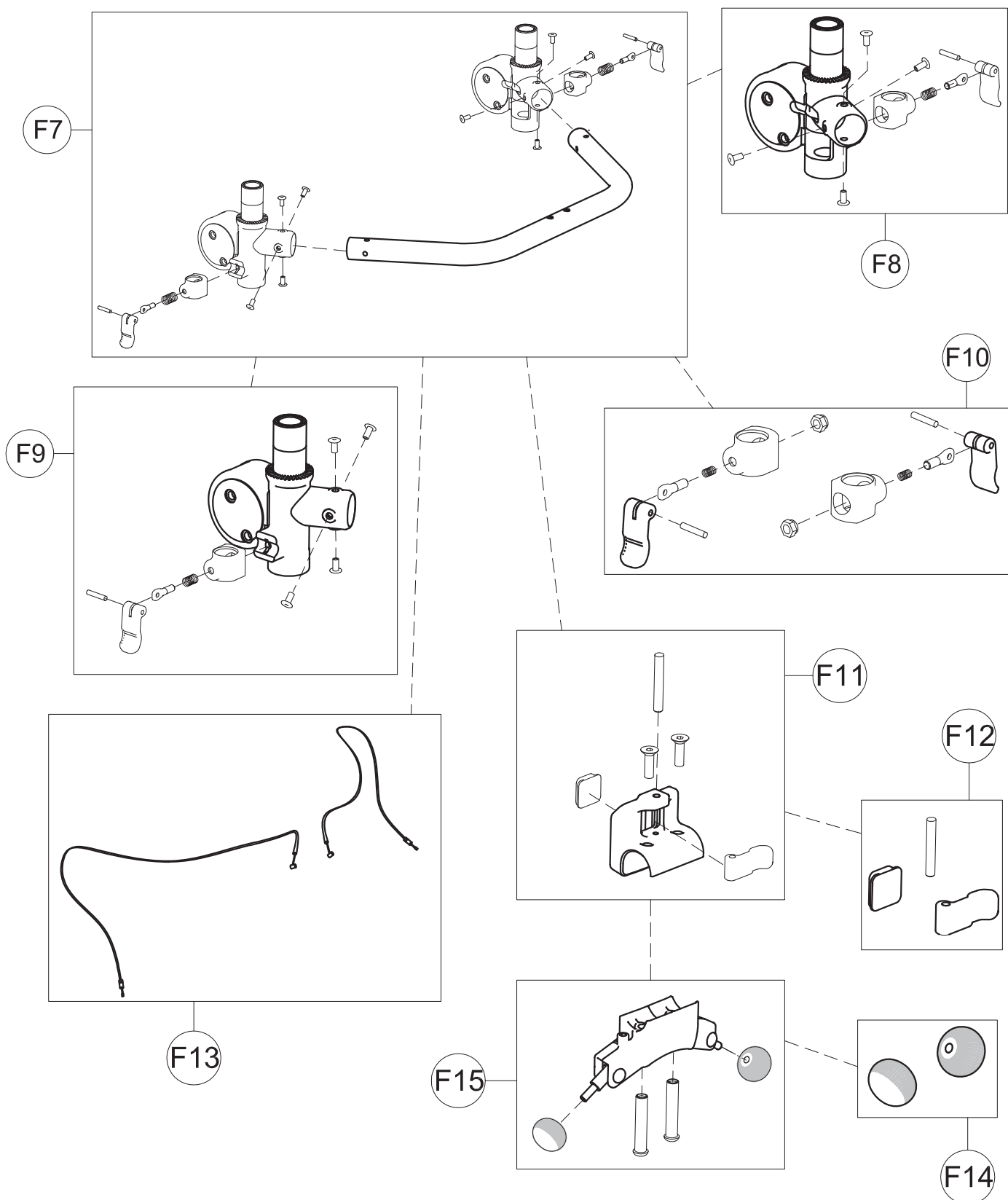

F7	303204	UPPER CROSSPIECE SUPPORT+LOCKING LEVERS
F8	302287	LEFT UPPER CROSSPIECE SUPPORT+LOCKING LEVER
F9	302286	RIGHT UPPER CROSSPIECE SUPPORT+LOCKING LEVER
F10	302288	SET OF LEVERS TO LOCK TRUNK SUPPORT VERTICALLY
F11	302268	UPPER PELVIC BLOCK FIXING
F12	301806	SET OF LEVER TO LOCK PELVIC SUPP.VERTICALLY
F13	302407	PAIR OF HEIGHT ADJUST.CABLES GRILLO small(1-2)
F14	301808	PAIR OF KNOBS FOR GAS SPRING GRILLO
F15	302823	OPERATING LEVER SUPPORT

POS. PART NR. DESCRIPTION

Spare Parts Manual UPPER PART OF FRONT-DRIVE
GRILLO BASE size Small

pag. 3

ORMESA

GRILLO

THIS DRAWING BELONGS TO ORMESA: IT IS FORBIDDEN TO REPRODUCE, CHANGE OR INFORM ANY THIRD PARTY ABOUT ITS CONTENTS

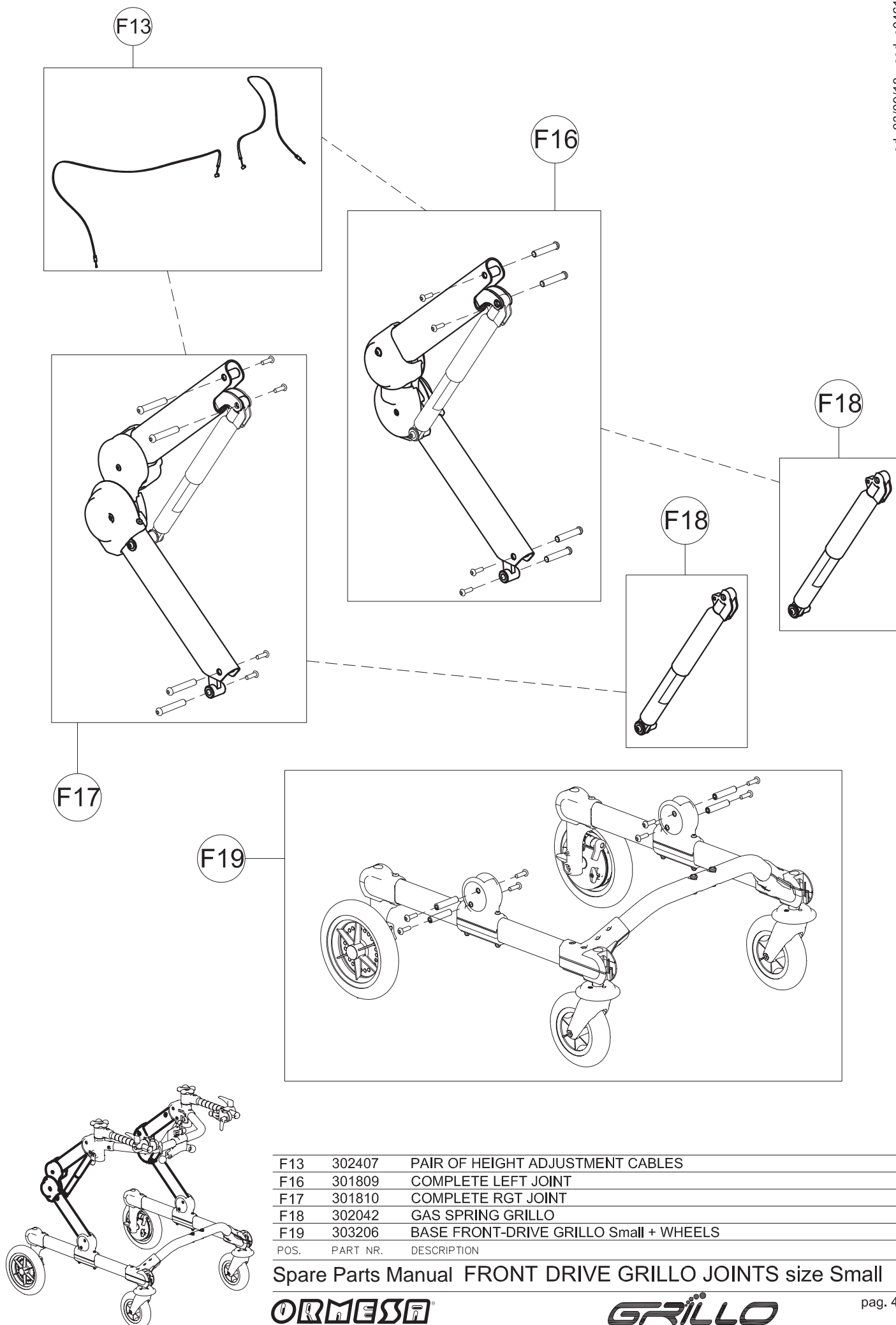

F13	302407	PAIR OF HEIGHT ADJUSTMENT CABLES
F16	301809	COMPLETE LEFT JOINT
F17	301810	COMPLETE RGT JOINT
F18	302042	GAS SPRING GRILLO
F19	303206	BASE FRONT-DRIVE GRILLO Small + WHEELS
POS.	PART NR.	DESCRIPTION

Spare Parts Manual FRONT DRIVE GRILLO JOINTS size Small

ORMESA

GRILLO

pag. 4

THIS DRAWING BELONGS TO ORMESA: IT IS FORBIDDEN TO REPRODUCE, CHANGE OR INFORM ANY THIRD PARTY ABOUT ITS CONTENTS

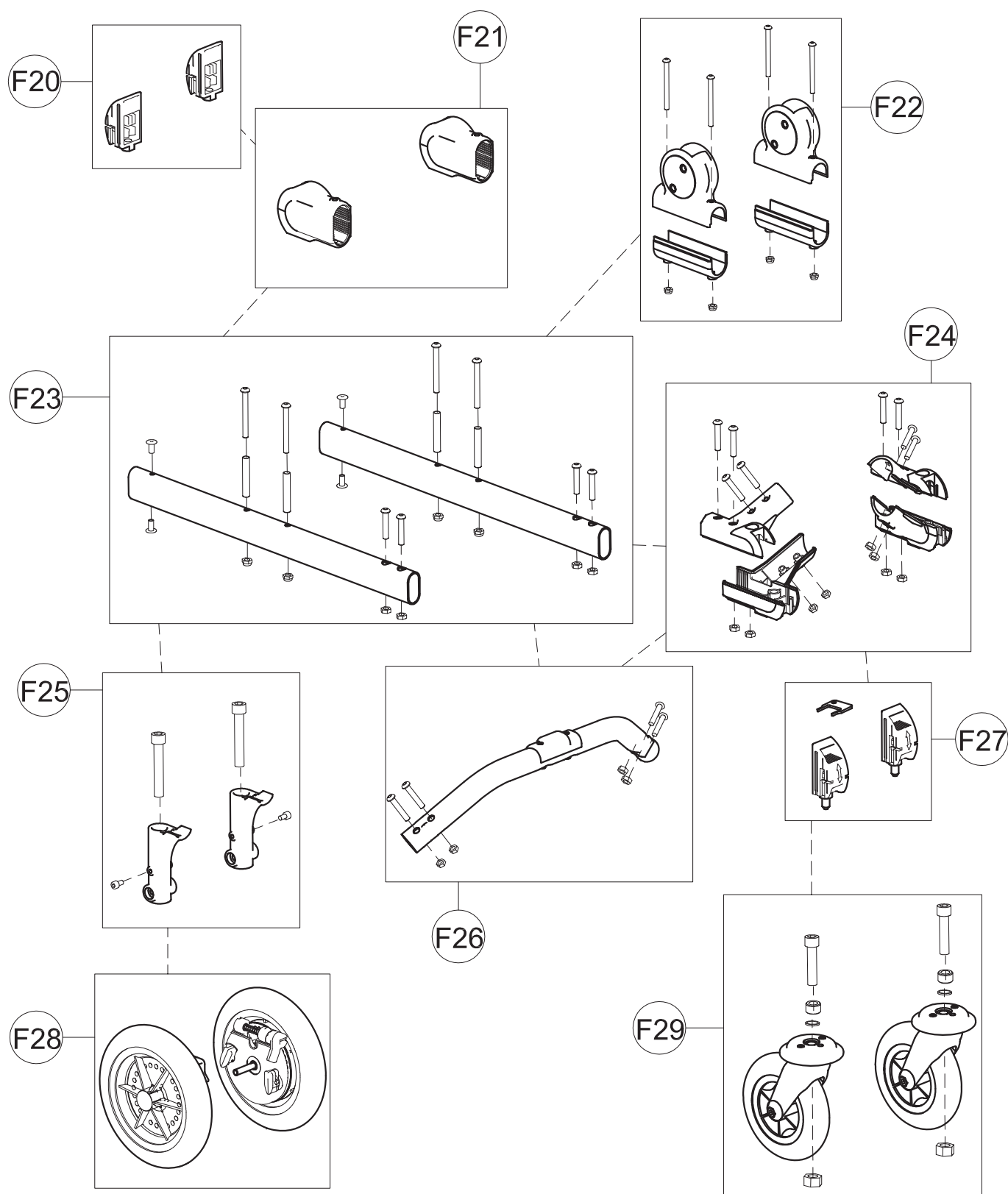

F20	301816	PAIR OF DIRECT.CAPS FOR WHEELS
F21	303208	PAIR OF WHEEL SUPPORTS
F22	301812	PAIR OF UPPER/LOWER SUPPORTS OF SIDE
F23	303209	PAIR OF SIDE SUPPORTS
F24	303211	KIT OF LOWER CROSSPIECE SUPPORT
F25	303212	PAIR OF EXTENSIONS REAR WHEEL SUPPORT
F26	303213	LOWER CROSSPIECE+SCREWS
F27	301817	PAIR OF DIRECTION LOCKS
F28	301818	PAIR OF COMPLETE REAR WHEELS
F29	303215	PAIR OF COMPLETE FRONT WHEELS

POS. PART NR. DESCRIPTION

Spare Parts Manual LOWER PART OF FRONT-DRIVE
GRILLO BASE size Small

pag. 5

ORMESA

GRILLO

THIS DRAWING BELONGS TO ORMESA: IT IS FORBIDDEN TO REPRODUCE, CHANGE OR INFORM ANY THIRD PARTY ABOUT ITS CONTENTS

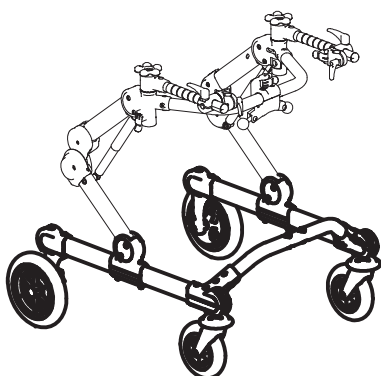

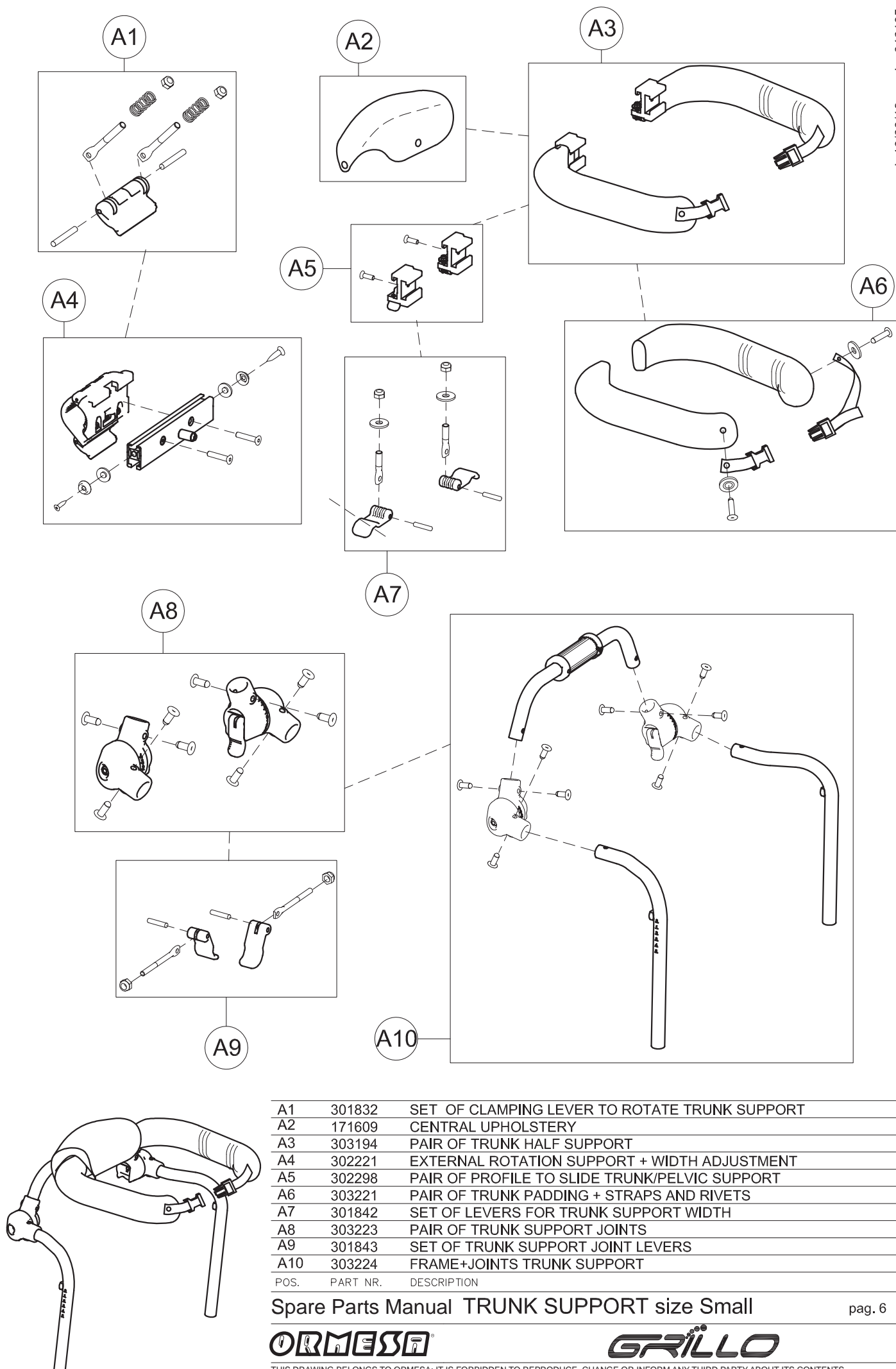

A1	301832	SET OF CLAMPING LEVER TO ROTATE TRUNK SUPPORT
A2	171609	CENTRAL UPHOLSTERY
A3	303194	PAIR OF TRUNK HALF SUPPORT
A4	302221	EXTERNAL ROTATION SUPPORT + WIDTH ADJUSTMENT
A5	302298	PAIR OF PROFILE TO SLIDE TRUNK/PELVIC SUPPORT
A6	303221	PAIR OF TRUNK PADDING + STRAPS AND RIVETS
A7	301842	SET OF LEVERS FOR TRUNK SUPPORT WIDTH
A8	303223	PAIR OF TRUNK SUPPORT JOINTS
A9	301843	SET OF TRUNK SUPPORT JOINT LEVERS
A10	303224	FRAME+JOINTS TRUNK SUPPORT

POS. PART NR. DESCRIPTION

Spare Parts Manual TRUNK SUPPORT size Small

pag. 6

ORMESA

GRILLO

THIS DRAWING BELONGS TO ORMESA: IT IS FORBIDDEN TO REPRODUCE, CHANGE OR INFORM ANY THIRD PARTY ABOUT ITS CONTENTS

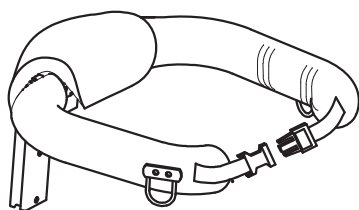
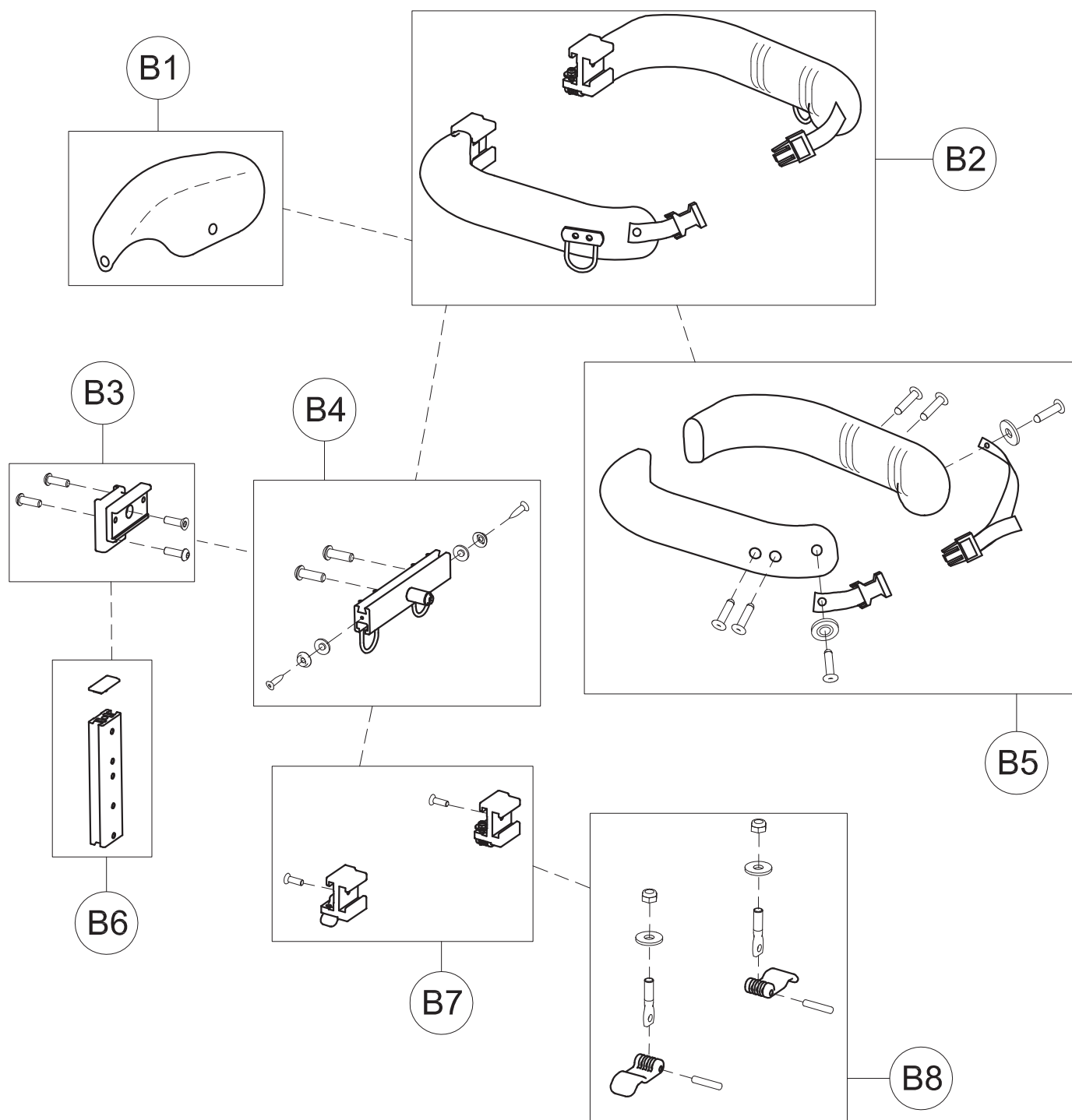

B1	171609	CENTRAL UPHOLSTERY
B2	303193	PAIR OF PELVIC HALF SUPPORT
B3	303226	PELVIC SUPPORT +SCREWS
B4	303227	PROFILE TO ADJUST PELVIC SUPPORT IN WIDTH + HOOKS
B5	303229	PAIR OF PELVIC PADDING + STRAPS AND RIVETS
B6	301847	PELVIC SUPPORT HEIGHT ADJUSTMENT
B7	302298	PAIR OF PROFILE TO SLIDE TRUNK/PELVIC SUPPORT
B8	301842	SET OF LEVERS FOR TRUNK SUPPORT WIDTH
POS.	PART NR.	DESCRIPTION

Spare Parts Manual PELVIC SUPPORT Small

pag. 7

ORMESA
GRILLO

THIS DRAWING BELONGS TO ORMESA: IT IS FORBIDDEN TO REPRODUCE, CHANGE OR INFORM ANY THIRD PARTY ABOUT ITS CONTENTS

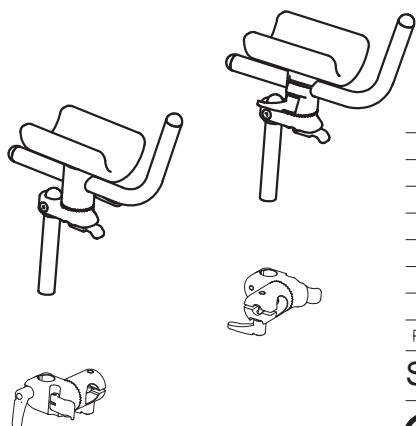
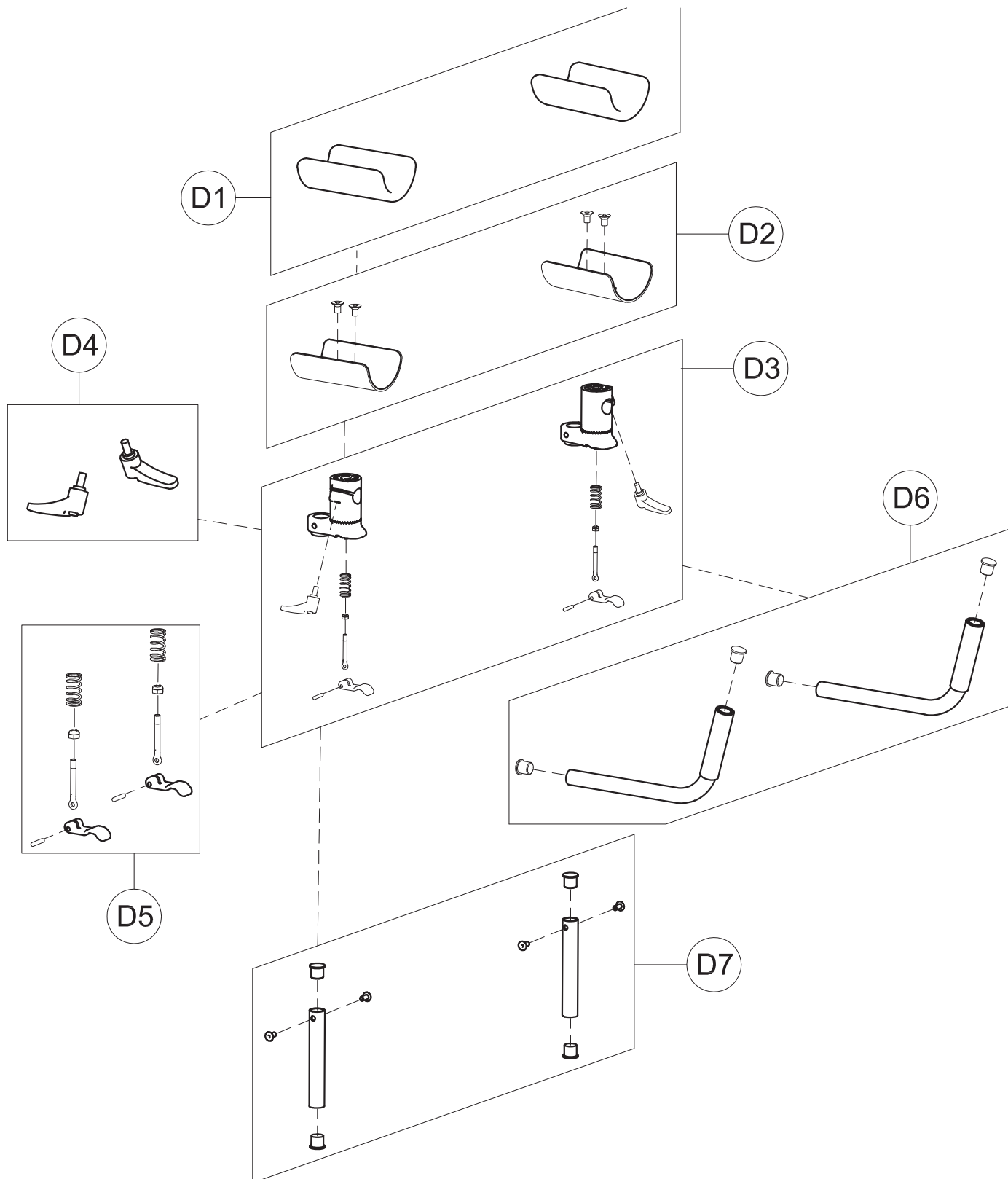

D1	171186	809 ARM SUPPORT UPHOLSTERY
D2	301849	PAIR OF CURVED PLATE 809 small
D3	301851	PAIR OF LOWER/UPPER TOOTHED SUPPORTS 809
D4	301800	PAIR OF M6X25 LEVERS
D5	301852	SET OF TOOTHED SUPP.LEVERS 809
D6	301853	PAIR OF HANDLEBAR BARS 809
D7	301854	PAIR OF VERT.BARS 809 Small
POS.	CODICE	DESCRIZIONE

Spare Parts Manual ARM SUPPORTS size Small

pag. 8

ORMESA**GRILLO**

THIS DRAWING BELONGS TO ORMESA: IT IS FORBIDDEN TO REPRODUCE, CHANGE OR INFORM ANY THIRD PARTY ABOUT ITS CONTENTS

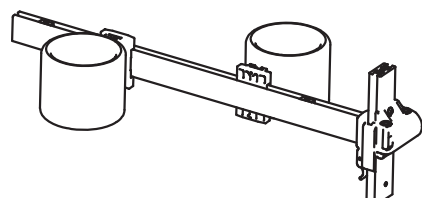
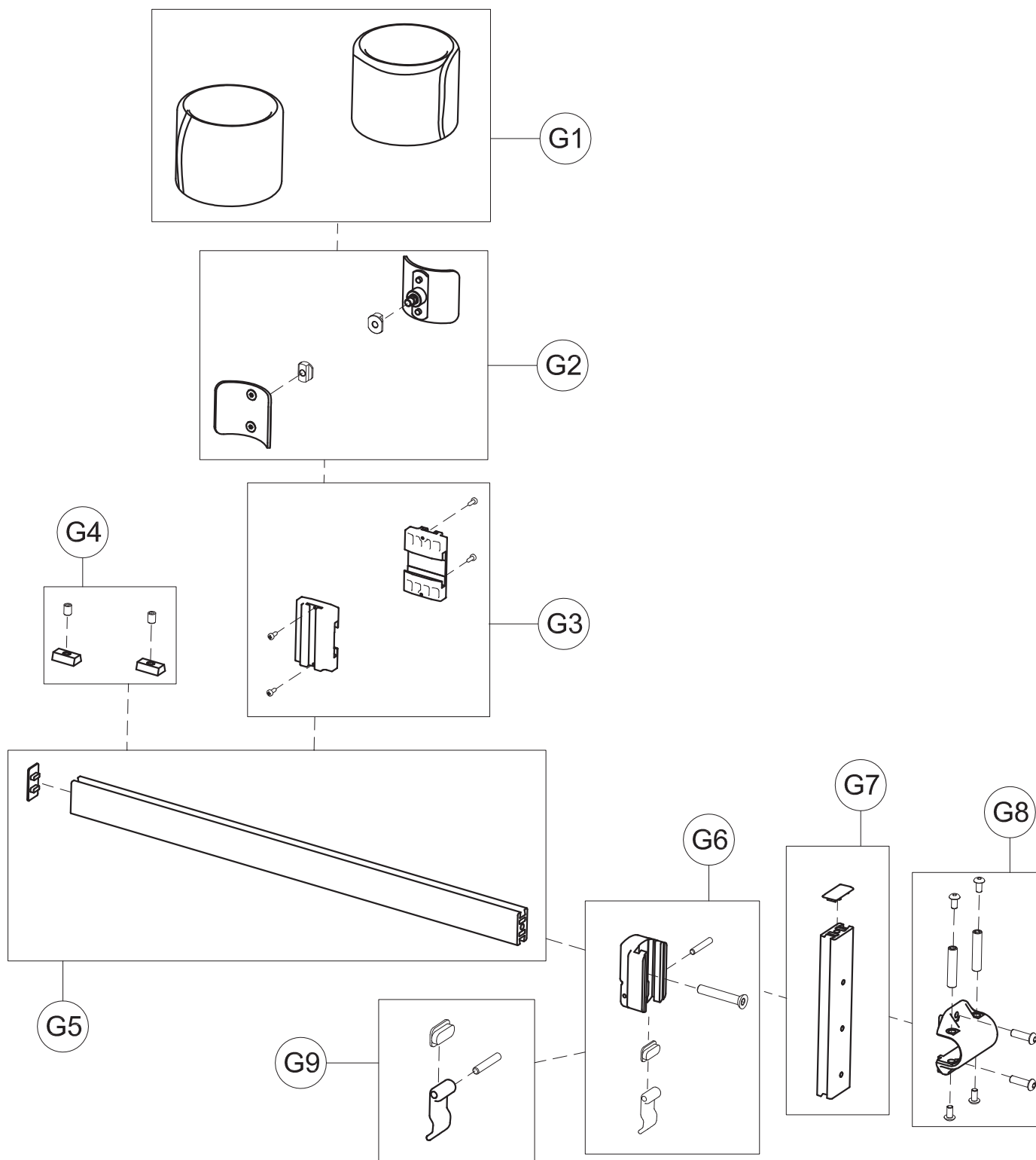

G1	171206	890 small UPHOLSTERY for GRILLO
G2	301856	PAIR OF CURVED PLATE 890 small
G3	301858	PAIR OF ABDUCT.SLIDING PROFILE
G4	301859	PAIR OF ABDUCT. 890 STOP
G5	301860	HORIZONTAL BAR 890 small +CAP
G6	301862	890 FIXING BAR +LEVER/SCREWS
G7	303231	890 VERTICAL .BAR+CAP
G8	303233	FIXING LOCK 890 + SCREWS
G9	301866	SET OF HEIGHT ADJUSTMENT LEVER 890 GRILLO
POS.	PART NR.	DESCRIPTION

Spare Parts Manual LEG DIVIDER+ABDUCTORS size Small pag. 9

ORMESA

GRILLO

THIS DRAWING BELONGS TO ORMESA: IT IS FORBIDDEN TO REPRODUCE, CHANGE OR INFORM ANY THIRD PARTY ABOUT ITS CONTENTS

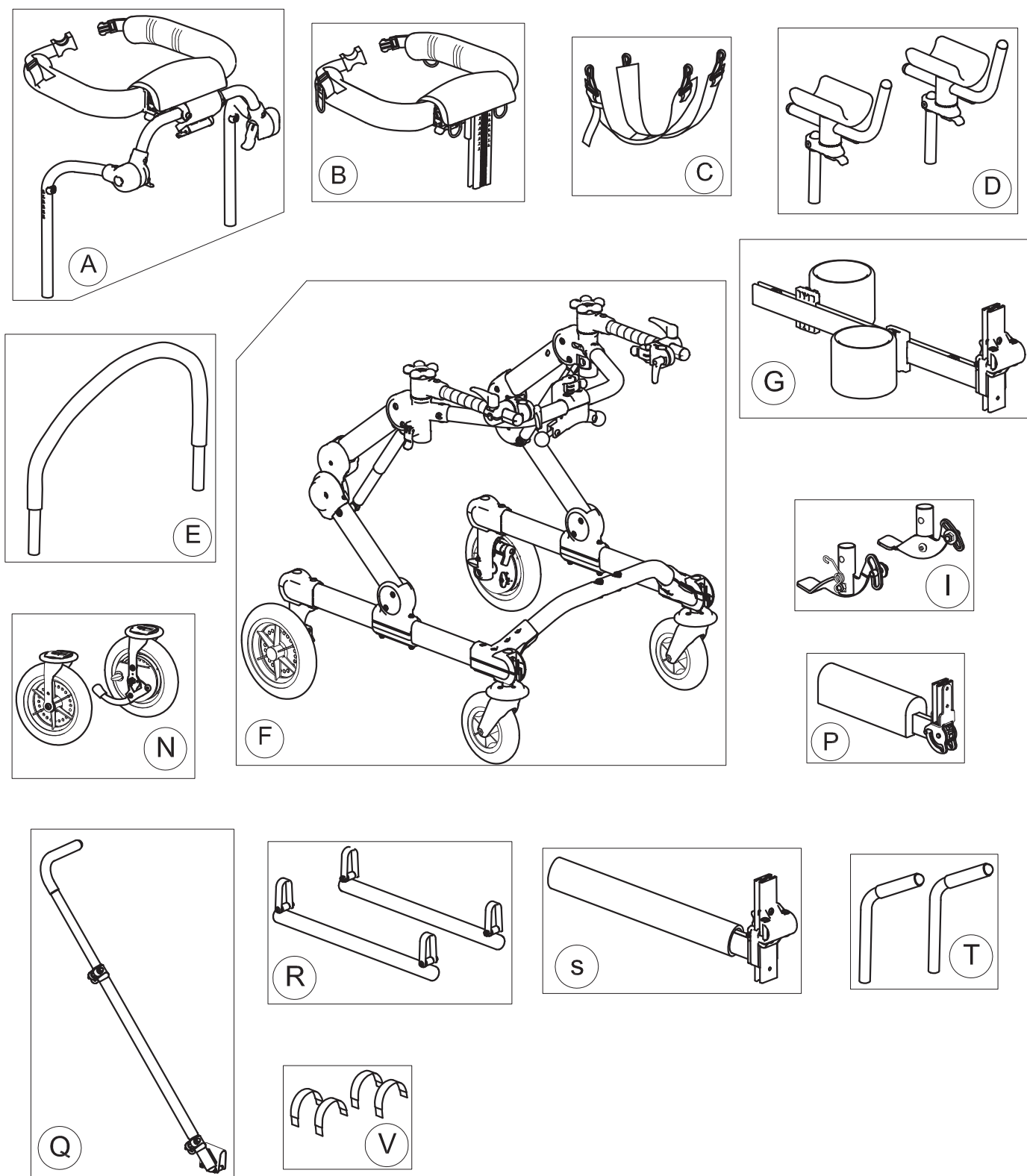

A	103640	925-Medium TRUNK SUPPORT
B	103636	924-Medium PELVIC SUPPORT
C	103632	930-Medium PELVIC HARNESS
D	103574	809 Medium ARM SUPPORT
E	103587	926 Medium HANDLEBAR FRONT DRIVE
F	303203	FRAME FOR FRONT DRIVE GRILLO Medium
G	102809	890-C Medium LEG DIVIDER+ABDUCTOR
I	103590	929 PEDALS FOR PARKING BRAKES
N	103589	928 medium/large REAR WHEELS NARROW BASE
P	103603	815 Medium SADDLE
Q	103581	923 PUSH HANDLEBAR FOR CARE GIVERS
R	105605	810 Medium PAIR OF WEIGHT BARS GRILLO
S	102812	890-SC Medium LEG DIVIDER
T	102970	939 ERGONOMIC HANDLES
V	103616	943-Medium ARM STRAPS

POS. PART NR. DESCRIPTION

Spare Parts Manual FRONT DRIVE GRILLO size MEDIUM

pag. 1

ORMESSA

GRILLO

THIS DRAWING BELONGS TO ORMESA: IT IS FORBIDDEN TO REPRODUCE, CHANGE OR INFORM ANY THIRD PARTY ABOUT ITS CONTENTS

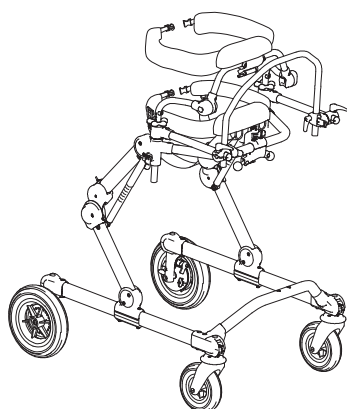

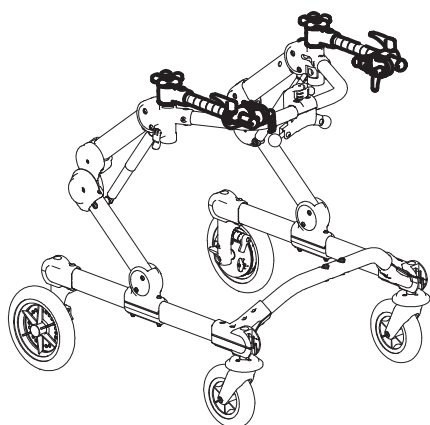
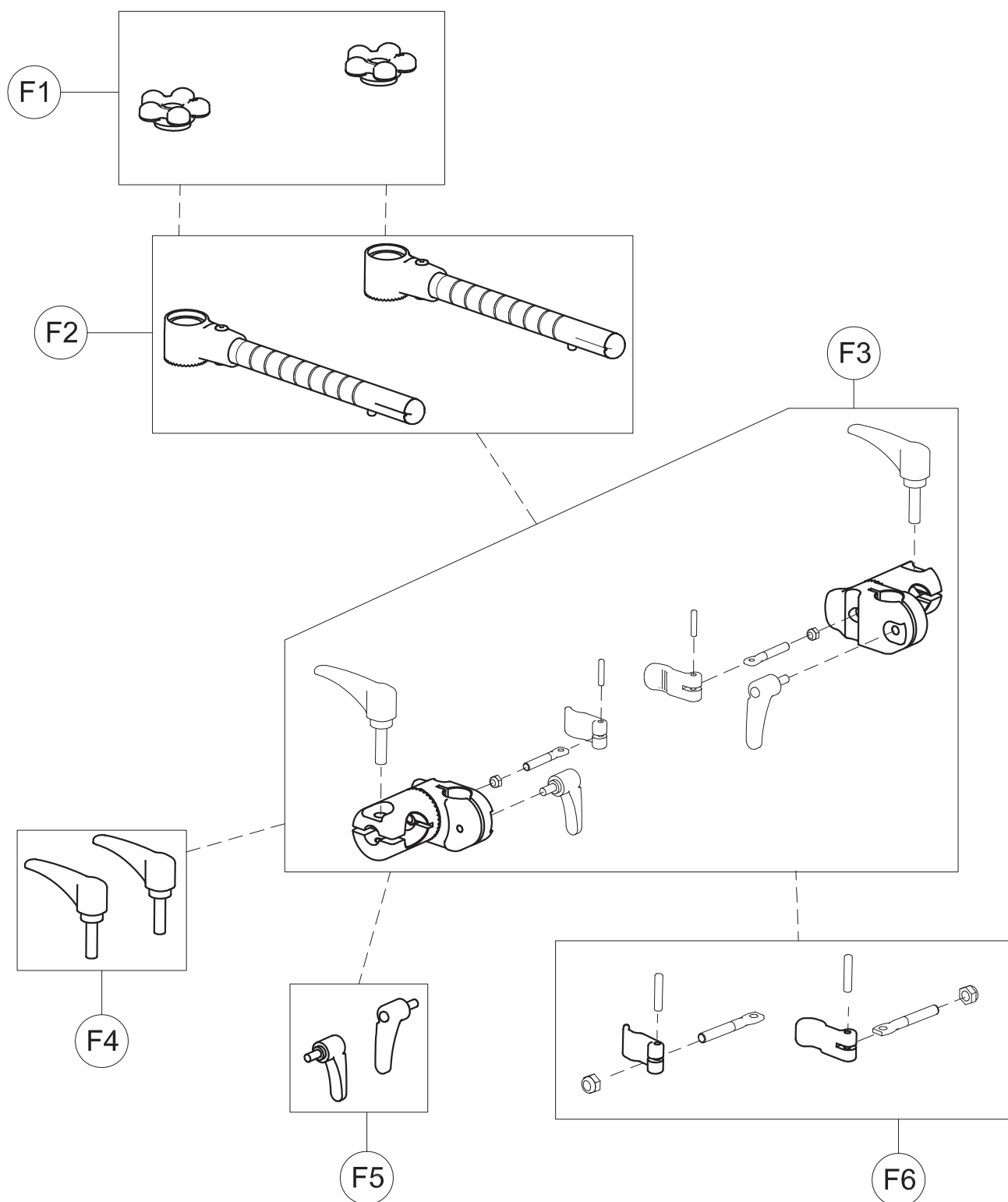

F1	301797	PAIR OF KNOBS TO FIX HORIZONT.SUPPORT.
F2	302284	PAIR OF HORIZONTAL BARS GRILLO medium/large (3-4-5)
F3	302450	RGT-LEFT SUPPORTS OF 809 GRILLO
F4	301799	PAIR OF M8X35 HANDLES
F5	301800	PAIR OF M6X30 HANDLES
F6	301801	SET OF LEVERS TO LOCK THE HANDLEBAR VERTICALLY
POS.	PART NR.	DESCRIPTION

Spare Parts Manual

HANDLEBAR SUPPORT + HORIZONTAL BARS
FRONT-DRIVE GRILLO size Medium

pag. 2

ORMESA**GRILLO**

THIS DRAWING BELONGS TO ORMESA: IT IS FORBIDDEN TO REPRODUCE, CHANGE OR INFORM ANY THIRD PARTY ABOUT ITS CONTENTS

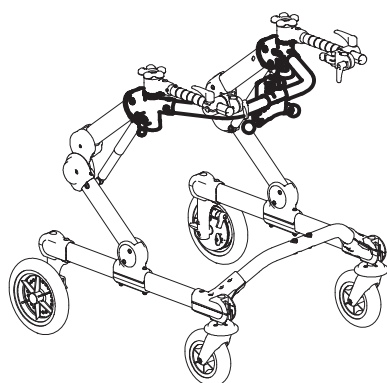
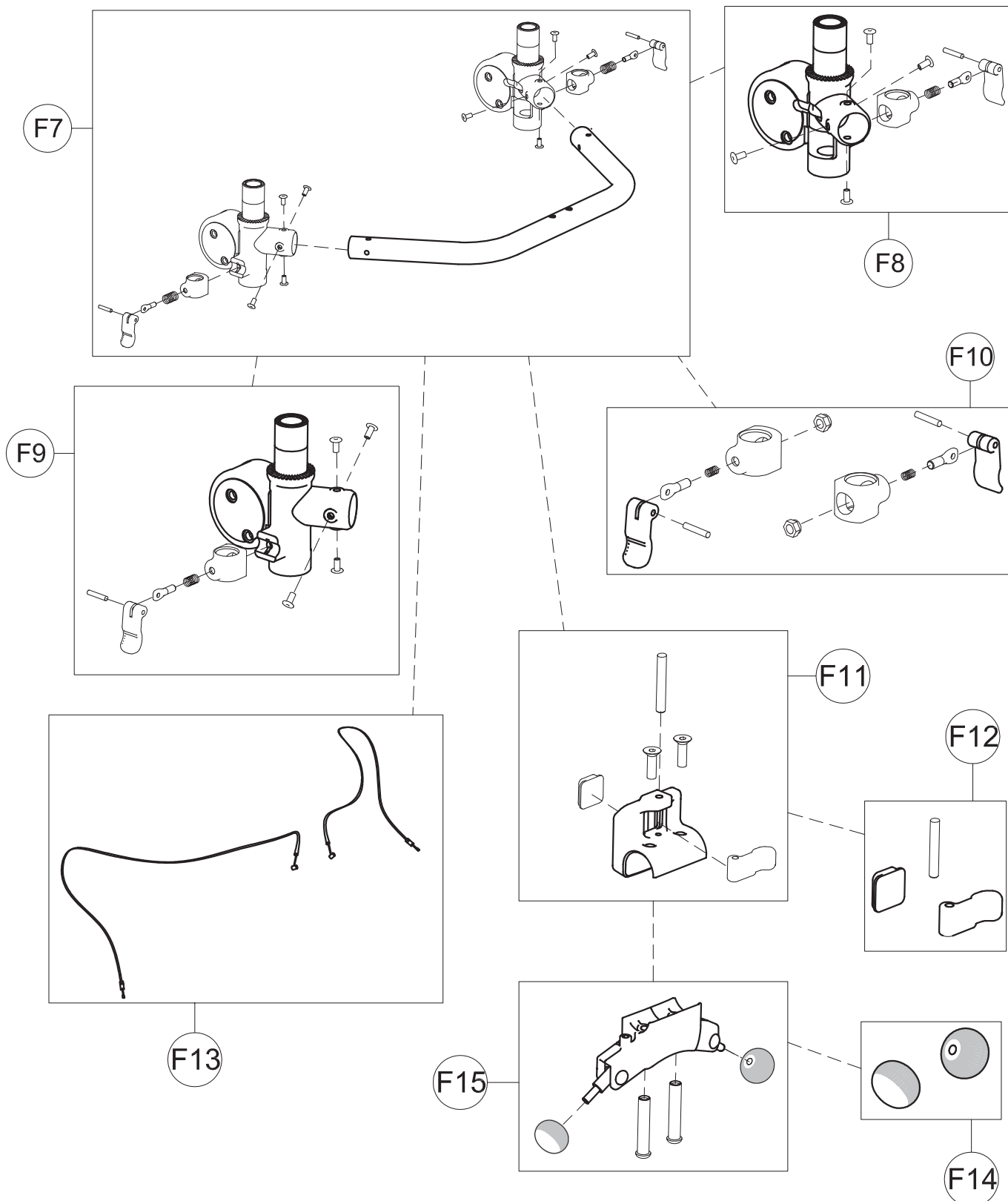

F7	303205	UPPER CROSSPIECE SUPPORT+LOCKING LEVERS
F8	302287	LEFT UPPER CROSSPIECE SUPPORT+LOCKING LEVER
F9	302286	RIGHT UPPER CROSSPIECE SUPPORT+LOCKING LEVER
F10	302288	SET OF LEVERS TO LOCK TRUNK SUPPORT VERTICALLY
F11	302268	UPPER PELVIC BLOCK FIXING
F12	301806	SET OF LEVER TO LOCK PELVIC SUPP.VERTICALLY
F13	302408	PAIR OF HEIGHT ADJUST.CABLES GRILLO medium(3-4)
F14	301808	PAIR OF KNOBS FOR GAS SPRING GRILLO
F15	302823	OPERATING LEVER SUPPORT
POS.	PART NR.	DESCRIPTION

Spare Parts Manual UPPER PART OF FRONT-DRIVE
GRILLO BASE size Medium

pag. 3

ORMESA

GRILLO

THIS DRAWING BELONGS TO ORMESA: IT IS FORBIDDEN TO REPRODUCE, CHANGE OR INFORM ANY THIRD PARTY ABOUT ITS CONTENTS

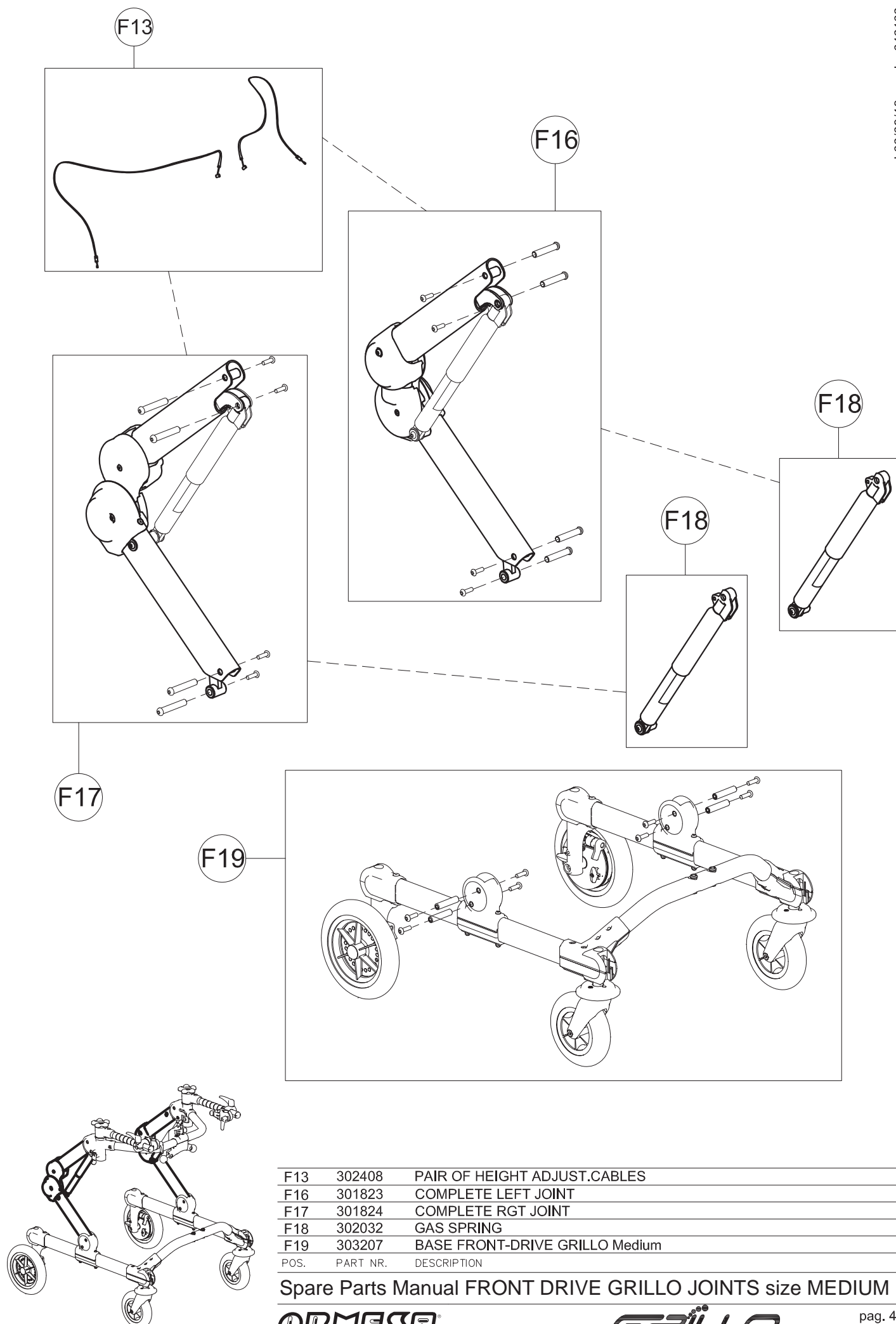

F13	302408	PAIR OF HEIGHT ADJUST.CABLES
F16	301823	COMPLETE LEFT JOINT
F17	301824	COMPLETE RGT JOINT
F18	302032	GAS SPRING
F19	303207	BASE FRONT-DRIVE GRILLO Medium
POS.	PART NR.	DESCRIPTION

Spare Parts Manual FRONT DRIVE GRILLO JOINTS size MEDIUM

ORMESA

GRILLO

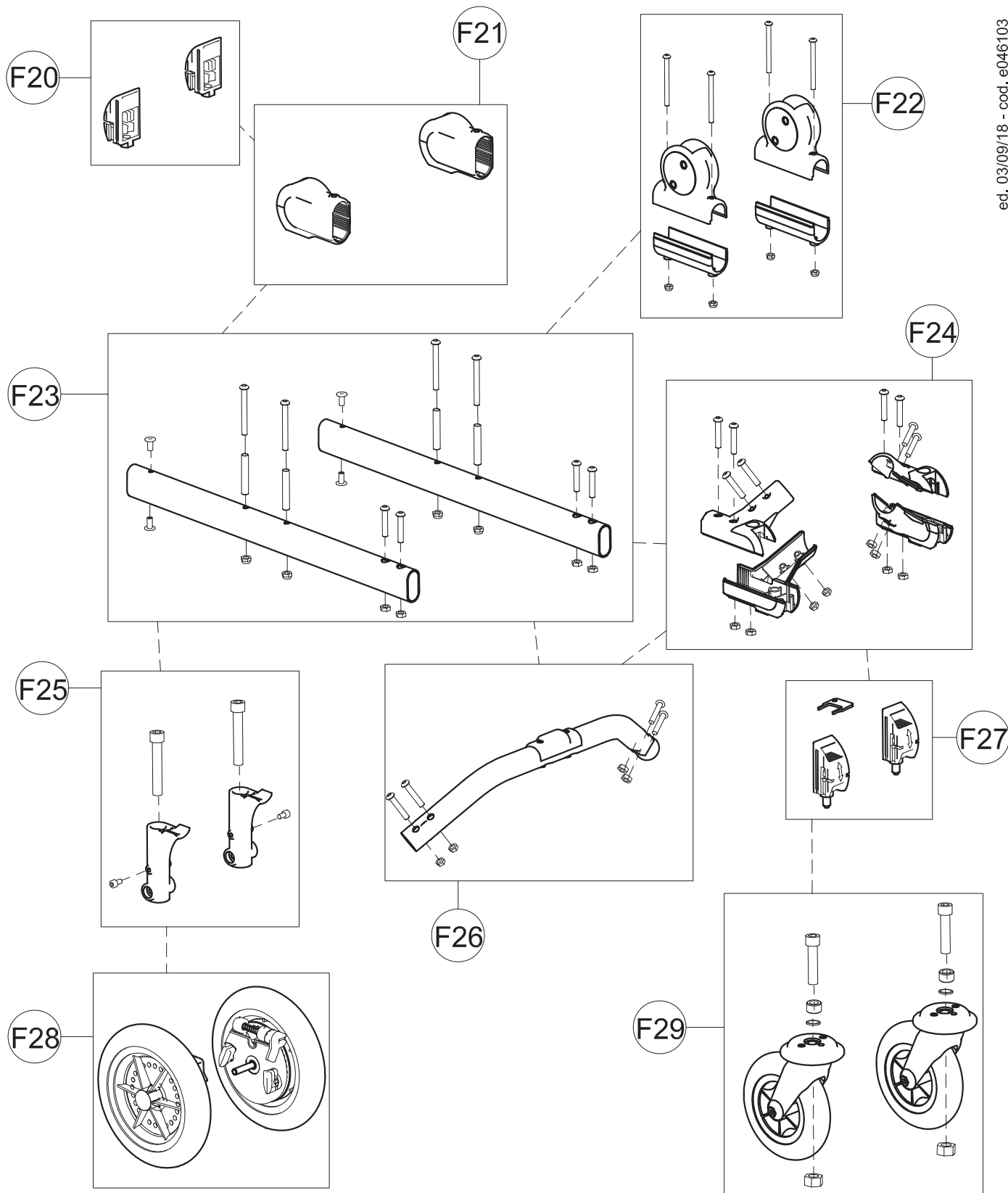

F20	301816	PAIR OF DIRECT.CAPS FOR WHEELS
F21	303208	PAIR OF WHEEL SUPPORTS
F22	301812	PAIR OF UPPER/LOWER SUPPORTS OF SIDE
F23	303210	PAIR OF SIDE SUPPORTS
F24	303211	KIT OF LOWER CROSSPIECE SUPPORT
F25	303212	PAIR OF EXTENSIONS REAR WHEEL SUPPORT
F26	303214	LOWER CROSSPIECE+SCREWS
F27	301817	PAIR OF DIRECTION LOCKS
F28	301828	PAIR OF COMPLETE REAR WHEELS
F29	303216	PAIR OF COMPLETE FRONT WHEELS

POS. PART NR. DESCRIPTION

Spare Parts Manual LOWER PART OF FRONT-DRIVE
GRILLO BASE size Medium

pag. 5

ORMESA

GRILLO

THIS DRAWING BELONGS TO ORMESA: IT IS FORBIDDEN TO REPRODUCE, CHANGE OR INFORM ANY THIRD PARTY ABOUT ITS CONTENTS

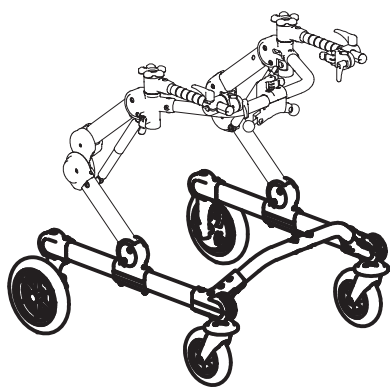

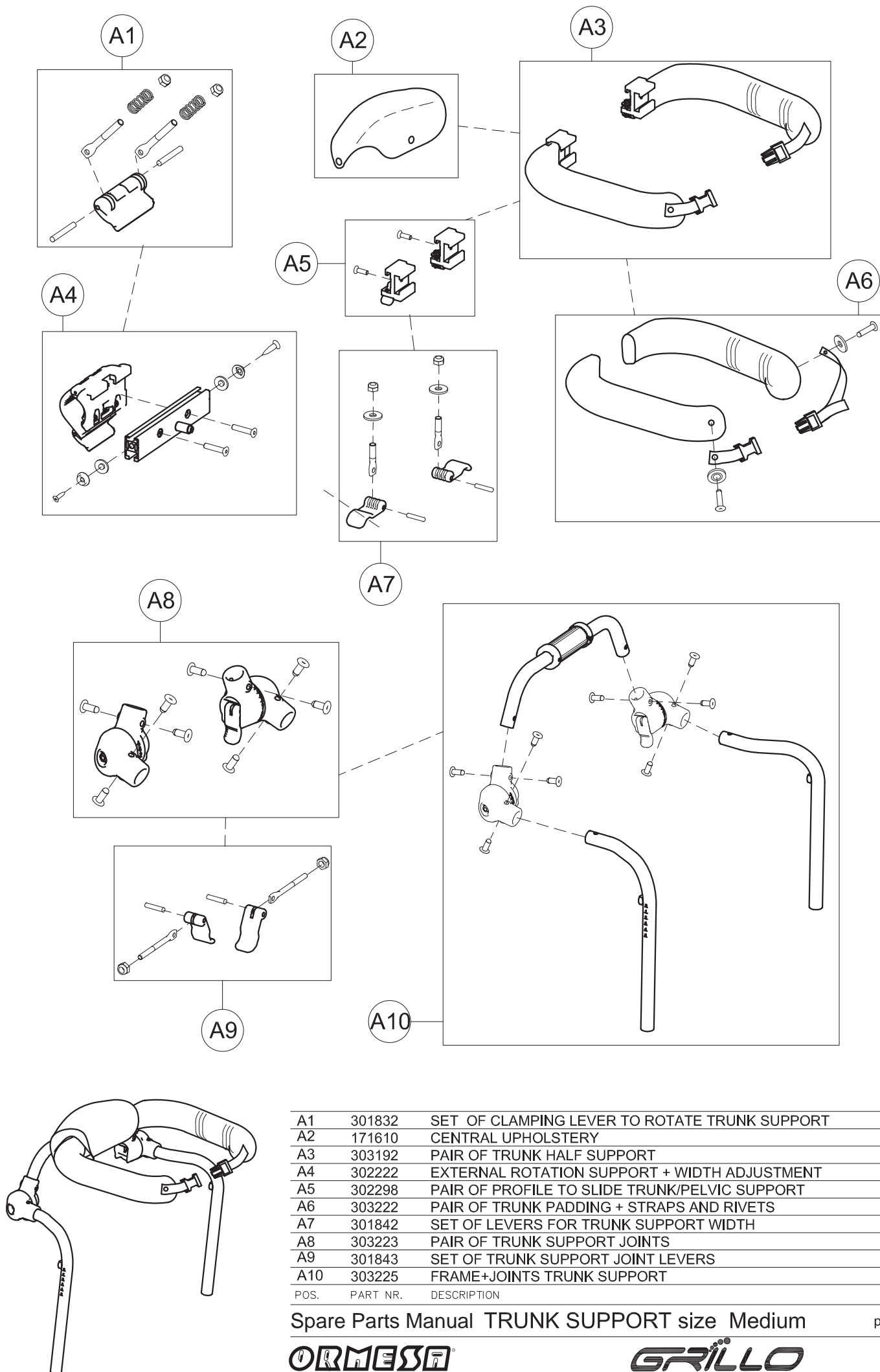

A1	301832	SET OF CLAMPING LEVER TO ROTATE TRUNK SUPPORT
A2	171610	CENTRAL UPHOLSTERY
A3	303192	PAIR OF TRUNK HALF SUPPORT
A4	302222	EXTERNAL ROTATION SUPPORT + WIDTH ADJUSTMENT
A5	302298	PAIR OF PROFILE TO SLIDE TRUNK/PELVIC SUPPORT
A6	303222	PAIR OF TRUNK PADDING + STRAPS AND RIVETS
A7	301842	SET OF LEVERS FOR TRUNK SUPPORT WIDTH
A8	303223	PAIR OF TRUNK SUPPORT JOINTS
A9	301843	SET OF TRUNK SUPPORT JOINT LEVERS
A10	303225	FRAME+JOINTS TRUNK SUPPORT

POS. PART NR. DESCRIPTION

Spare Parts Manual TRUNK SUPPORT size Medium

pag. 6

ORMESA

GRILLO

THIS DRAWING BELONGS TO ORMESA: IT IS FORBIDDEN TO REPRODUCE, CHANGE OR INFORM ANY THIRD PARTY ABOUT ITS CONTENTS

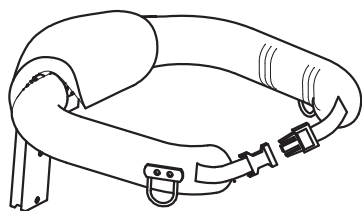
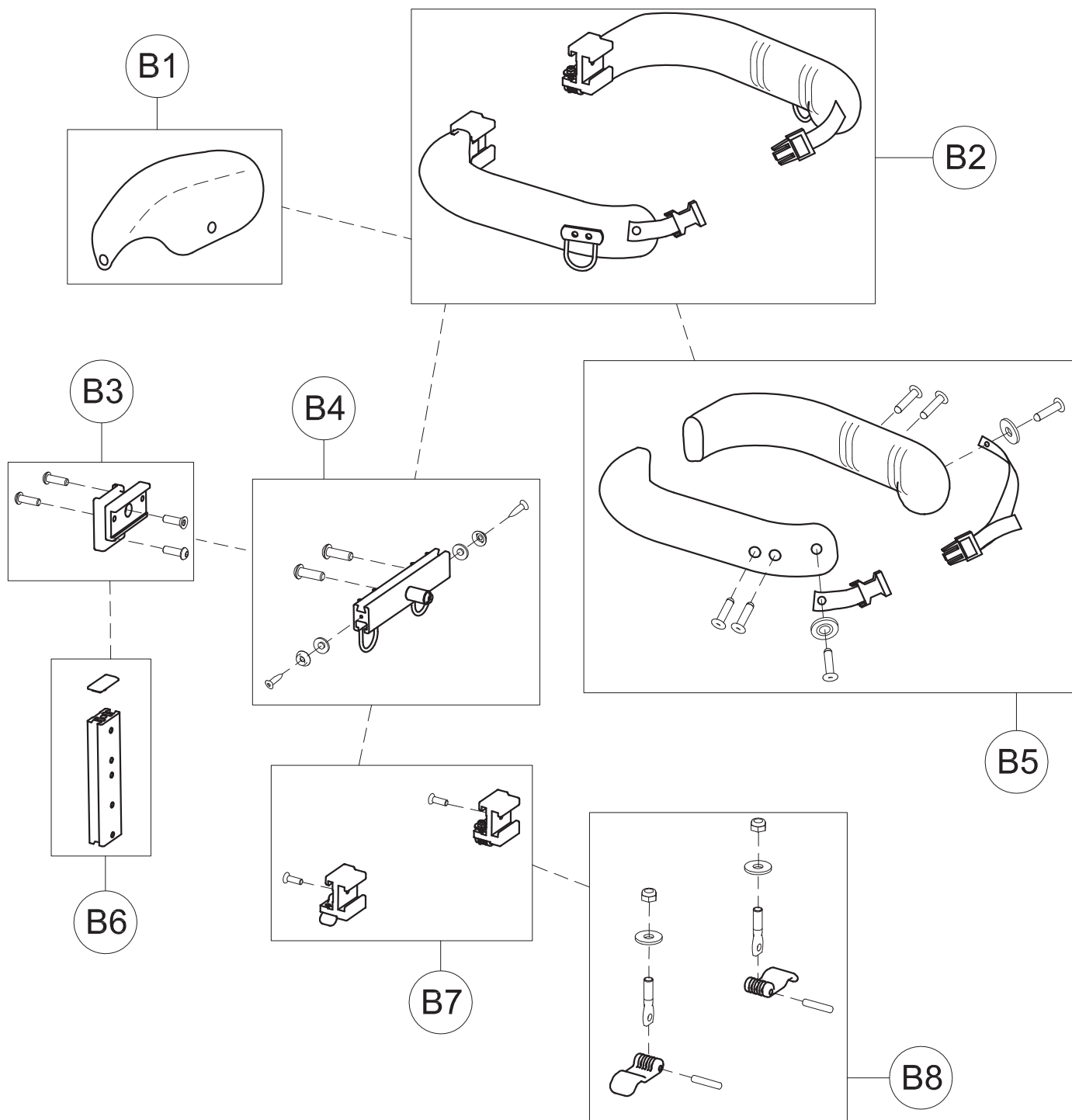

B1	171610	CENTRAL UPHOLSTERY
B2	303191	PAIR OF PELVIC HALF SUPPORT
B3	303226	PELVIC SUPPORT +SCREWS
B4	303228	PROFILE TO ADJUST PELVIC SUPPORT IN WIDTH + HOOKS
B5	303230	PAIR OF PELVIC PADDING + STRAPS AND RIVETS
B6	301847	PELVIC SUPPORT HEIGHT ADJUSTMENT
B7	302298	PAIR OF PROFILE TO SLIDE TRUNK/PELVIC SUPPORT
B8	301842	SET OF LEVERS FOR TRUNK SUPPORT WIDTH
POS.	PART NR.	DESCRIPTION

Spare Parts Manual PELVIC SUPPORT size Medium

pag. 7

ORMESA®**GRILLO**

THIS DRAWING BELONGS TO ORMESA: IT IS FORBIDDEN TO REPRODUCE, CHANGE OR INFORM ANY THIRD PARTY ABOUT ITS CONTENTS

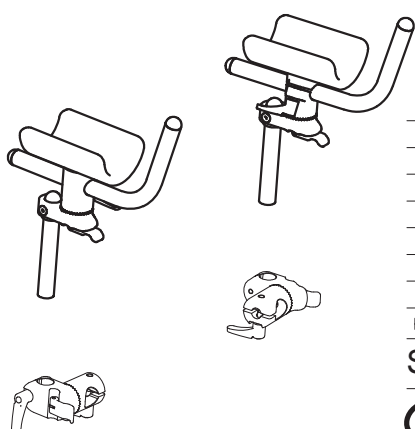
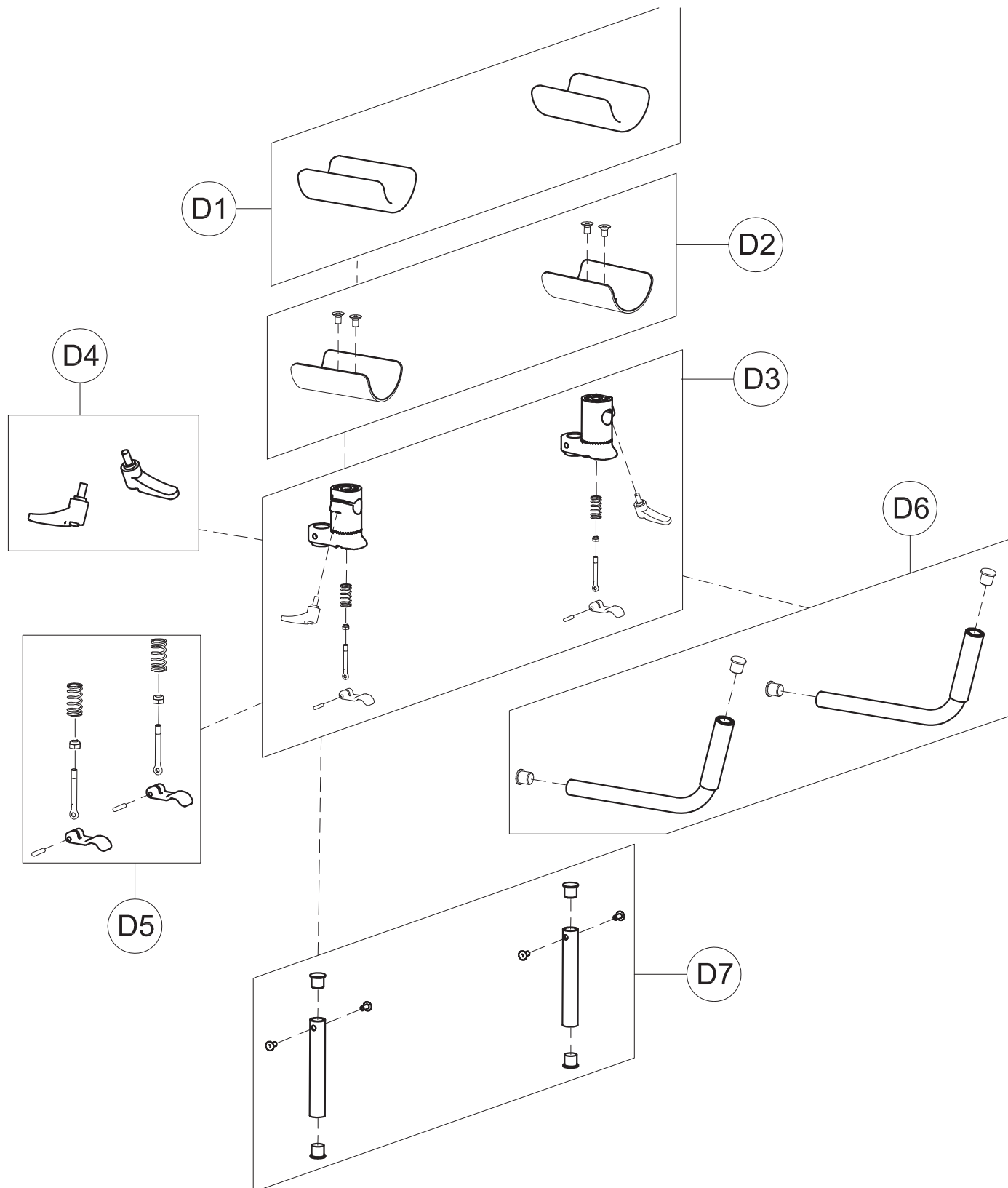

D1	171254	809 medium/large ARM SUPPORT UPHOLSTERY
D2	301850	PAIR OF CURVED PLATE 809 medium/large
D3	301851	PAIR OF LOWER/UPPER TOOTHED SUPPORTS 809
D4	301800	PAIR OF M6X25 LEVERS
D5	301852	SET OF TOOTHED SUPP.LEVERS 809
D6	301853	PAIR OF HANDLEBAR BARS 809
D7	301855	PAIR OF VERT.BARS 809
POS.	CODICE	DESCRIZIONE

Spare Parts Manual ARM SUPPORTS size Medium

pag. 8

ORMESA®**GRILLO**

THIS DRAWING BELONGS TO ORMESA: IT IS FORBIDDEN TO REPRODUCE, CHANGE OR INFORM ANY THIRD PARTY ABOUT ITS CONTENTS

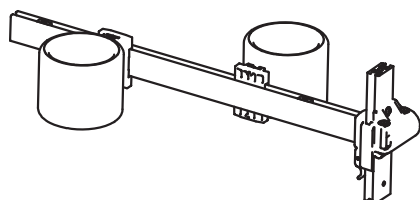
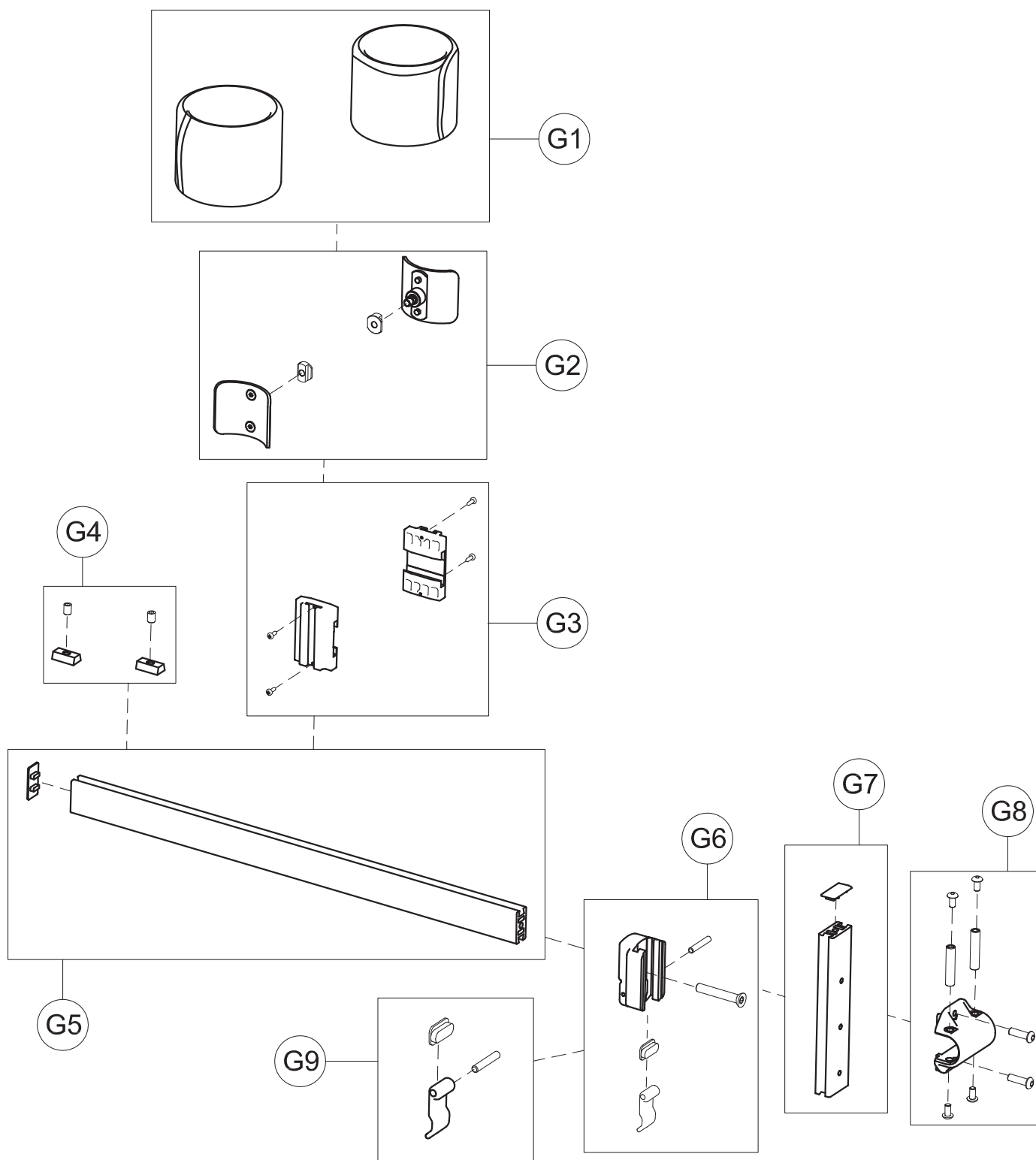

G1	171255	890 Medium UPHOLSTERY
G2	301857	PAIR OF CURVED PLATE 890
G3	301858	PAIR OF ABDUCTORS SLIDING PROFILE
G4	301859	PAIR OF ABDUCTORS 890 STOP
G5	301861	HORIZ.BAR 890 Medium+CAP
G6	301862	890 FIXING BAR +LEVER/SCREWS
G7	303232	890 VERT.BAR+CAP
G8	303233	FIXING LOCK 890 + SCREWS
G9	301866	SET OF HEIGHT ADJUSTMENT LEVER 890 GRILLO
POS.	PART NR.	DESCRIPTION

Spare Parts Manual LEG DIVIDER+ABDUCTORS size Medium pag. 9

ORMESA

GRILLO

THIS DRAWING BELONGS TO ORMESA: IT IS FORBIDDEN TO REPRODUCE, CHANGE OR INFORM ANY THIRD PARTY ABOUT ITS CONTENTS

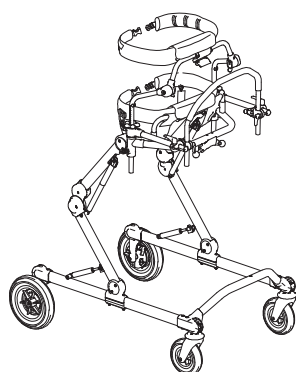
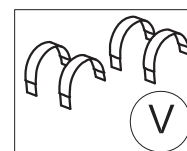
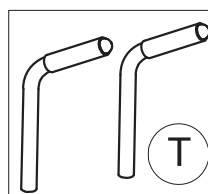
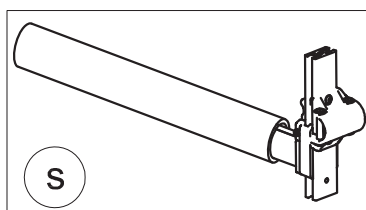
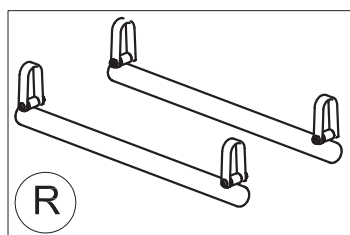
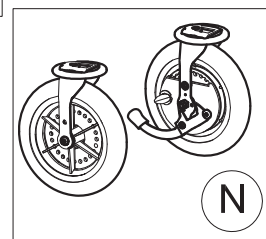
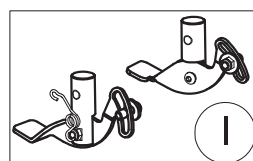
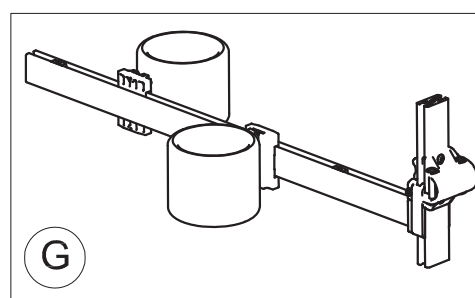
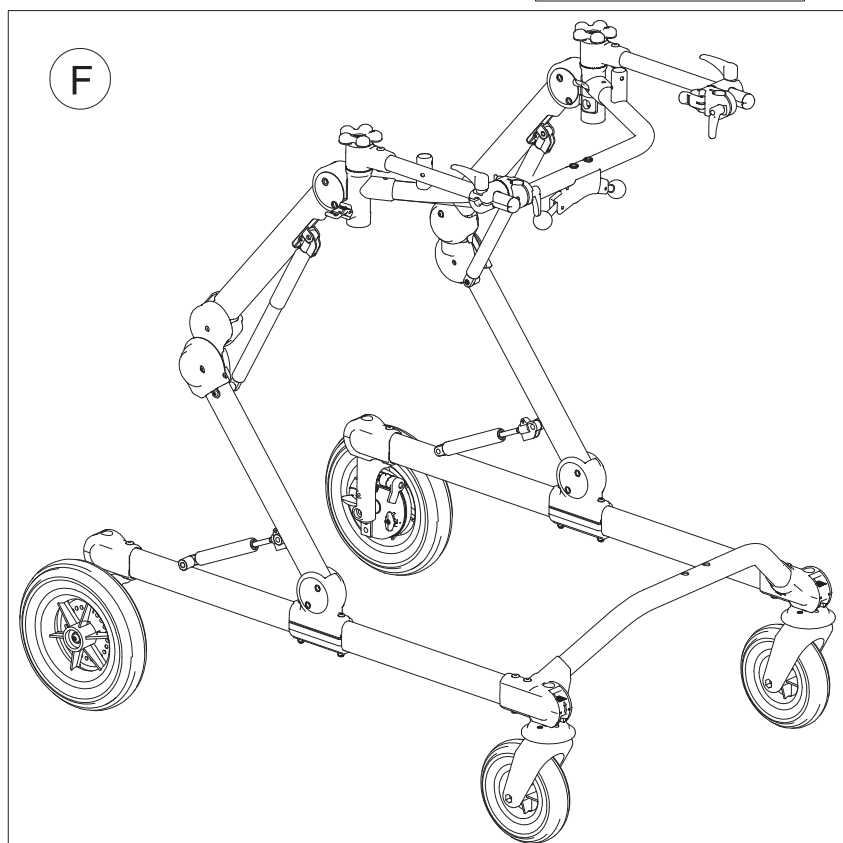
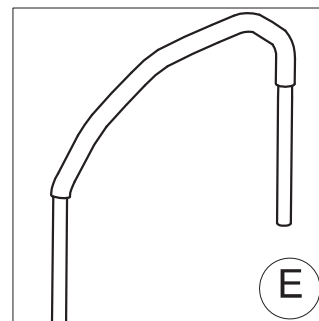
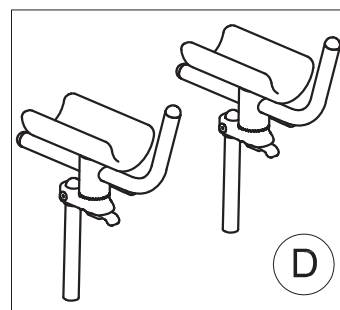
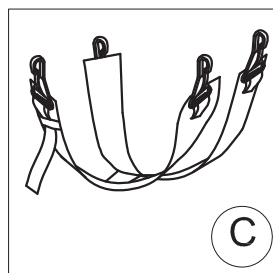
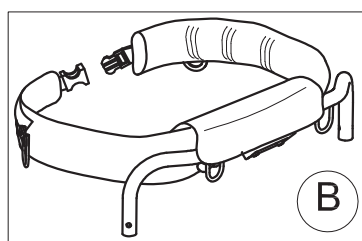
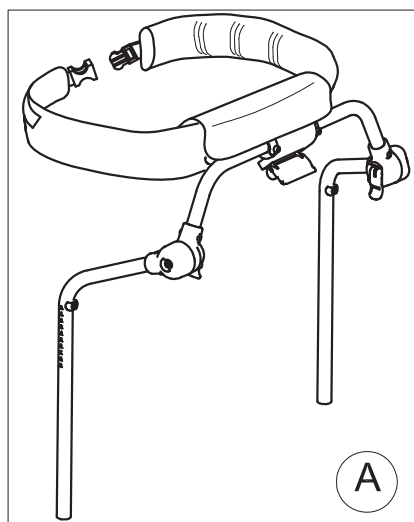

A	103641	925-L TRUNK SUPPORT
B	103637	924-L PELVIC SUPPORT
C	103633	930-L PELVIC HARNESS
D	103613	809-L ARM SUPPORT
E	103599	926-L HANDLEBAR FOR FRONT DRIVE
F	303235	FRAME FOR FRONT DRIVE
G	102810	890-C Large LEG DIVIDER+ABDUCTOR
I	103590	929 PEDALS FOR PARKING BRAKES
N	103589	928 med/large REAR WHEELS NARROW BASE WITH BRAKE PEDALS
R	105605	810 M-L PAIR OF WEIGHT BARS
S	102813	890-SC Large LEG DIVIDER
T	102970	939 ERGONOMIC HANDLES
V	103616	943 M-L ARM STRAPS
POS.	PART NR.	DESCRIPTION

Spare Parts Manual FRONT DRIVE GRILLO size large(5)

pag. 1

ORMESA

GRILLO

THIS DRAWING BELONGS TO ORMESA: IT IS FORBIDDEN TO REPRODUCE, CHANGE OR INFORM ANY THIRD PARTY ABOUT ITS CONTENTS

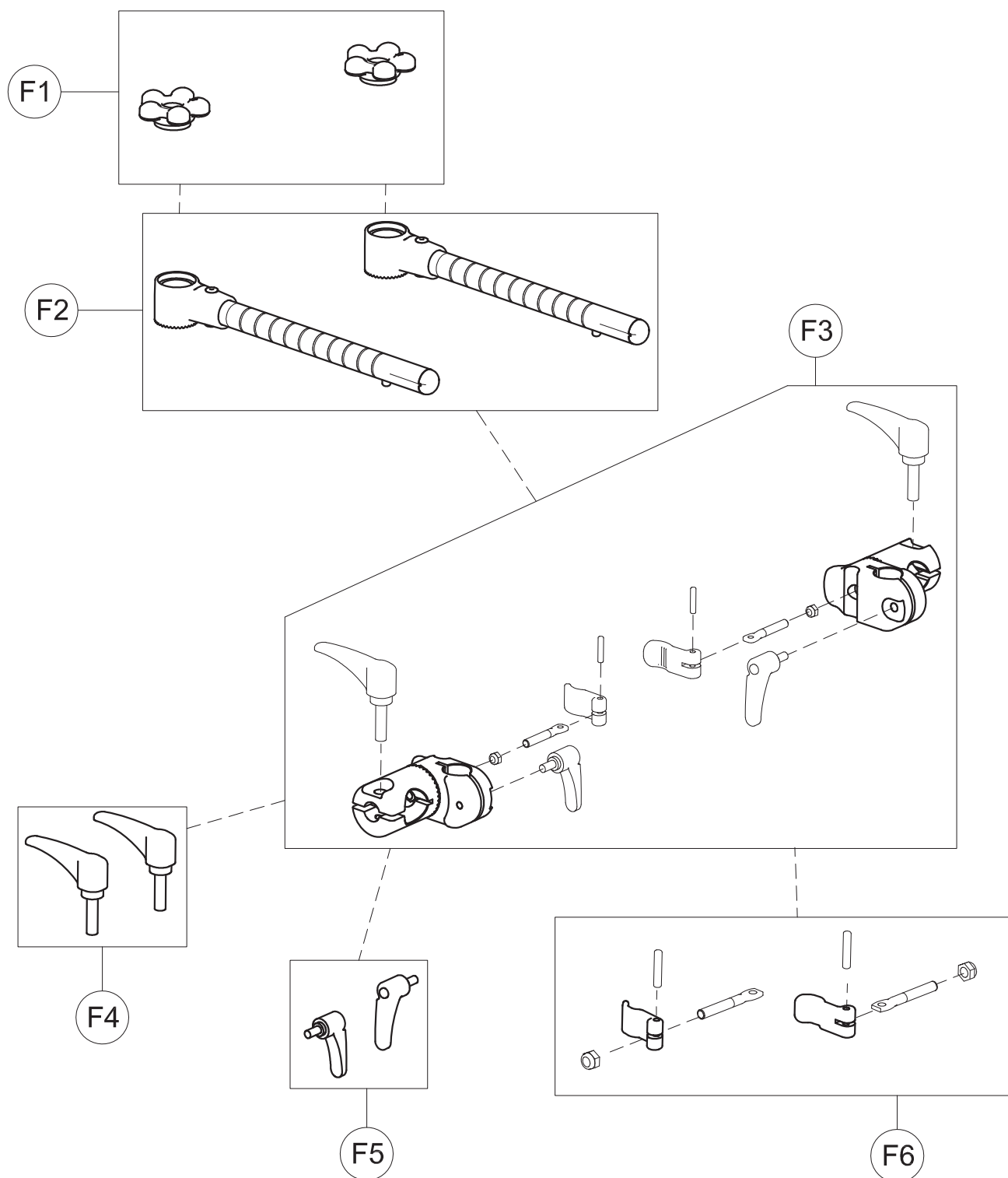

F1	301797	PAIR OF KNOBS TO FIX HORIZONT.SUPPORT.
F2	302284	PAIR OF HORIZ.BARS FOR HANDLEBAR GRILLO large(5)
F3	302450	RGT-LEFT SUPPORTS OF 809 GRILLO
F4	301799	PAIR OF M8X35 HANDLES
F5	301800	PAIR OF M6X30 HANDLES
F6	301801	SET OF LEVERS TO LOCK THE HANDLEBAR VERTICALLY
POS.	PART NR.	DESCRIPTION

Spare Parts Manual **HANDLEBAR SUPPORT + HORIZONTAL BARS**
FRONT-DRIVE GRILLO size Large pag. 2

ORMESA®

GRILLO

THIS DRAWING BELONGS TO ORMESA: IT IS FORBIDDEN TO REPRODUCE, CHANGE OR INFORM ANY THIRD PARTY ABOUT ITS CONTENTS

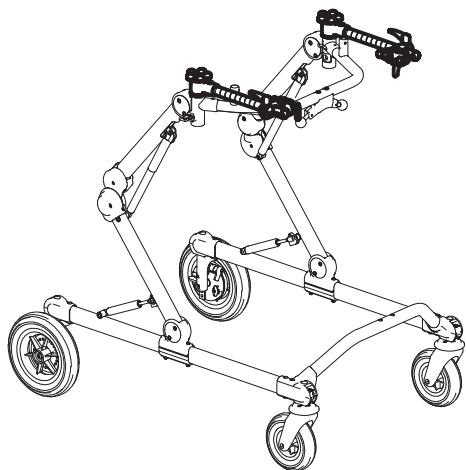

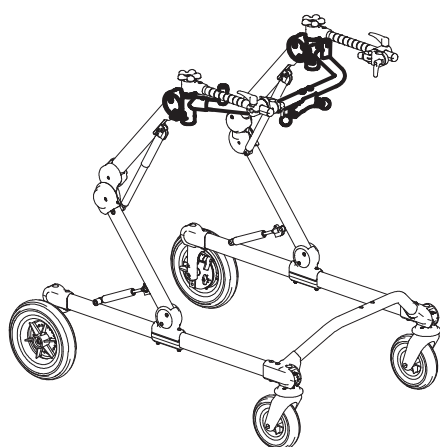
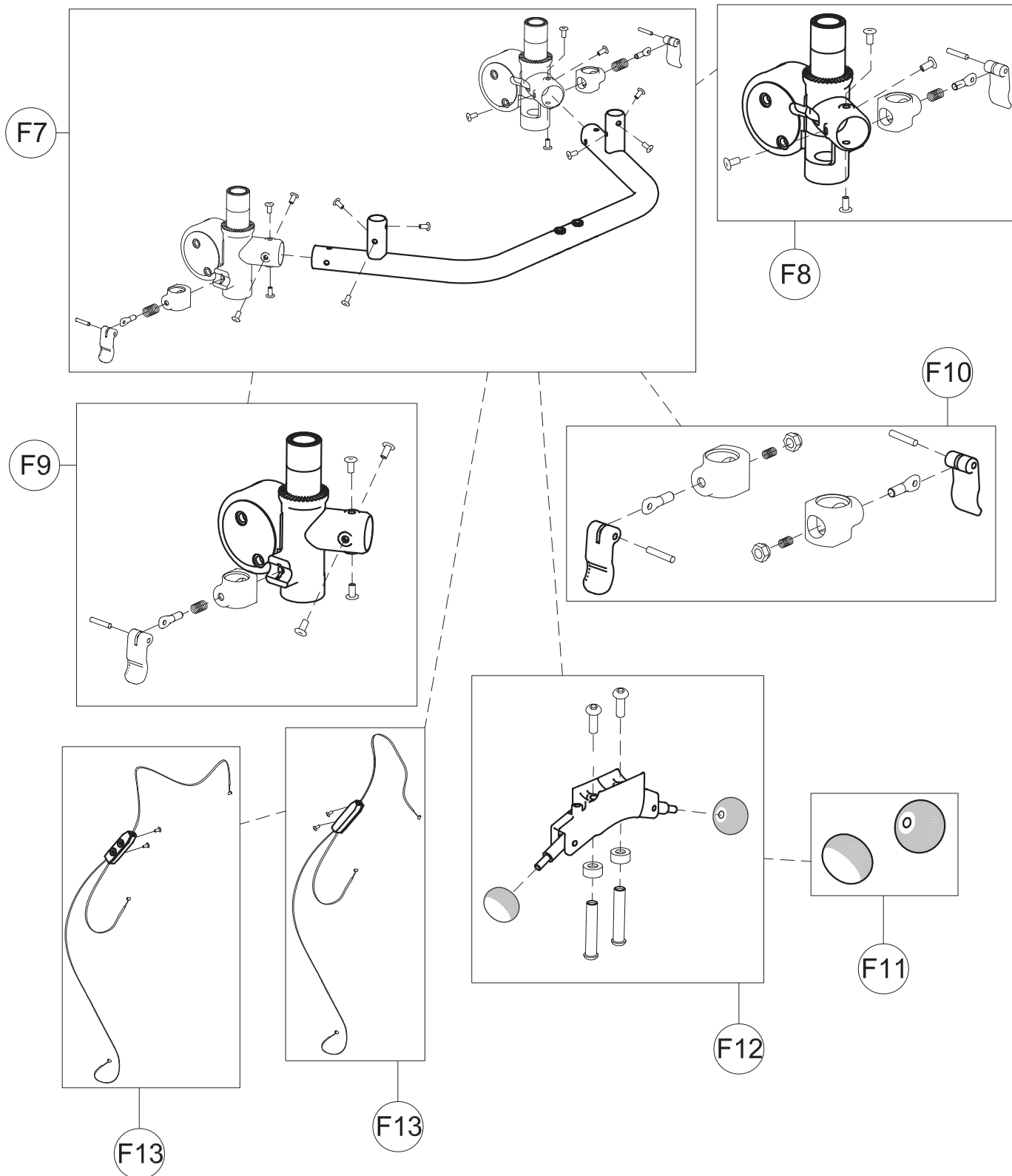

F7	303236	UPPER CROSSPIECE SUPPORT+LOCKING LEVERS
F8	302287	LEFT UPPER CROSSPIECE SUPPORT+LOCKING LEVER
F9	302286	RIGHT UPPER CROSSPIECE SUPPORT+LOCKING LEVER
F10	302288	SET OF LEVERS TO LOCK TRUNK SUPPORT VERTICALLY
F11	301808	PAIR OF KNOBS FOR GAS SPRING GRILLO
F12	302290	COMMAND SUPPORT + LEVERS AND KNOBS
F13	302394	CABLES SET+ DOUBLER
POS.	PART NR.	DESCRIPTION

Spare Parts Manual UPPER PART OF FRONT-DRIVE
GRILLO BASE size Large

pag. 3

ORMESA

GRILLO

THIS DRAWING BELONGS TO ORMESA: IT IS FORBIDDEN TO REPRODUCE, CHANGE OR INFORM ANY THIRD PARTY ABOUT ITS CONTENTS

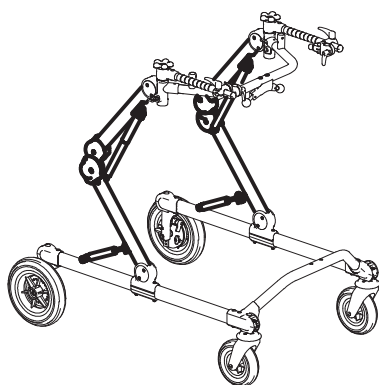
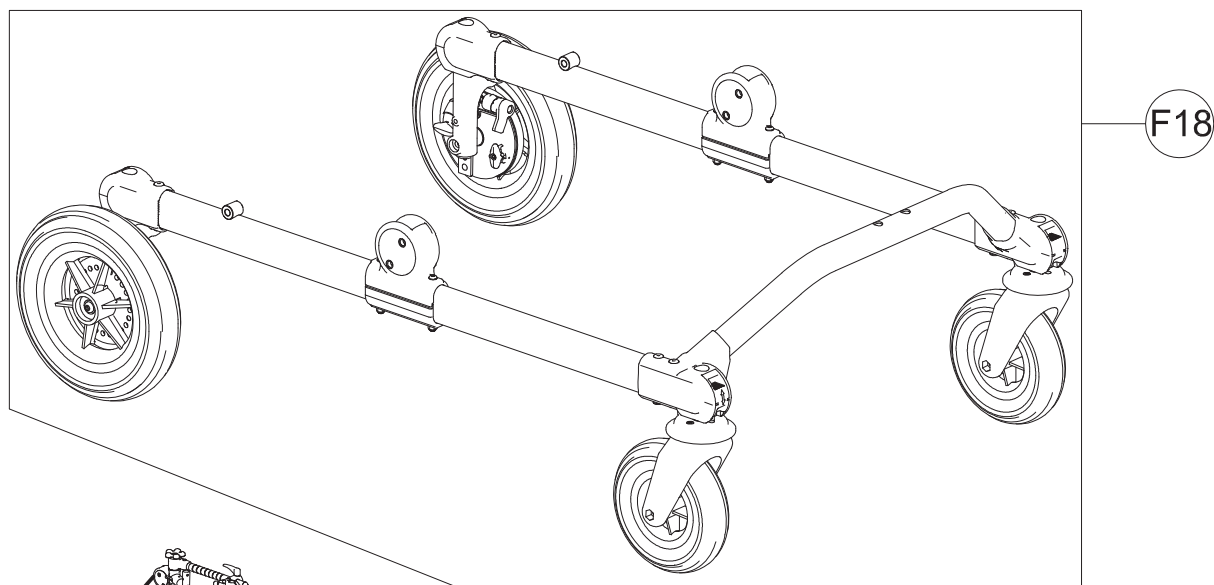
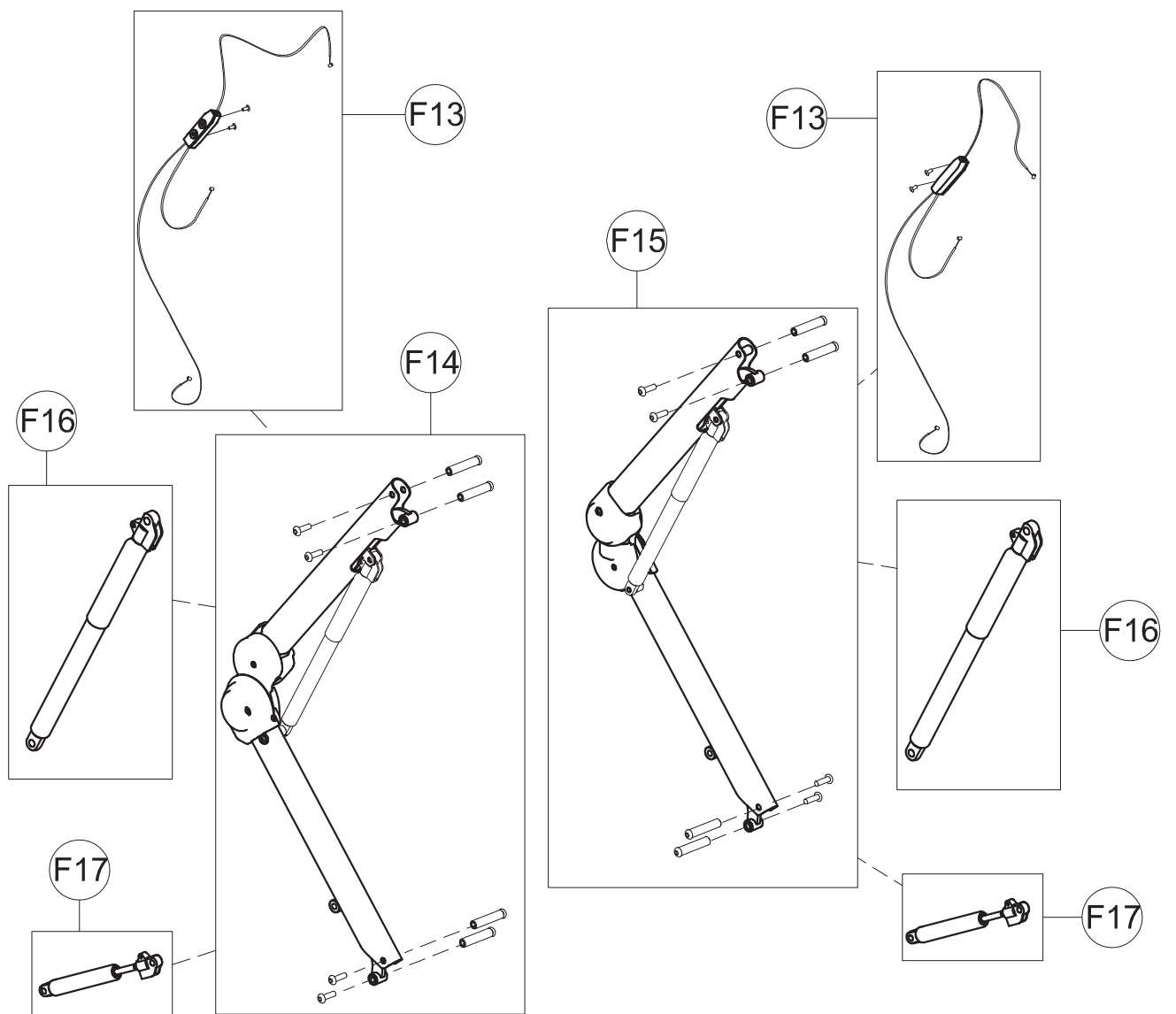

F13	302394	CABLES SET+ DOUBLER FOR GRILLO large(5)
F14	302292	COMPLETE RGT SIDE GRILLO large(5)
F15	302293	COMPLETE LEFT SIDE GRILLO large(5)
F16	302033	UPPER GAS SPRING GRILLO large(5)
F17	302395	LOWER GAS SPRING GRILLO large(5)
F18	303237	FRONT-DRIVE GRILLO Large BASE + WHEELS

POS. PART NR. DESCRIPTION

Spare Parts Manual FRONT-DRIVE GRILLO SIDES size Large pag. 4

ORMESA

GRILLO

THIS DRAWING BELONGS TO ORMESA: IT IS FORBIDDEN TO REPRODUCE, CHANGE OR INFORM ANY THIRD PARTY ABOUT ITS CONTENTS

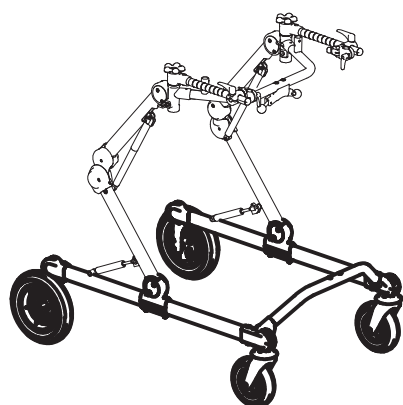
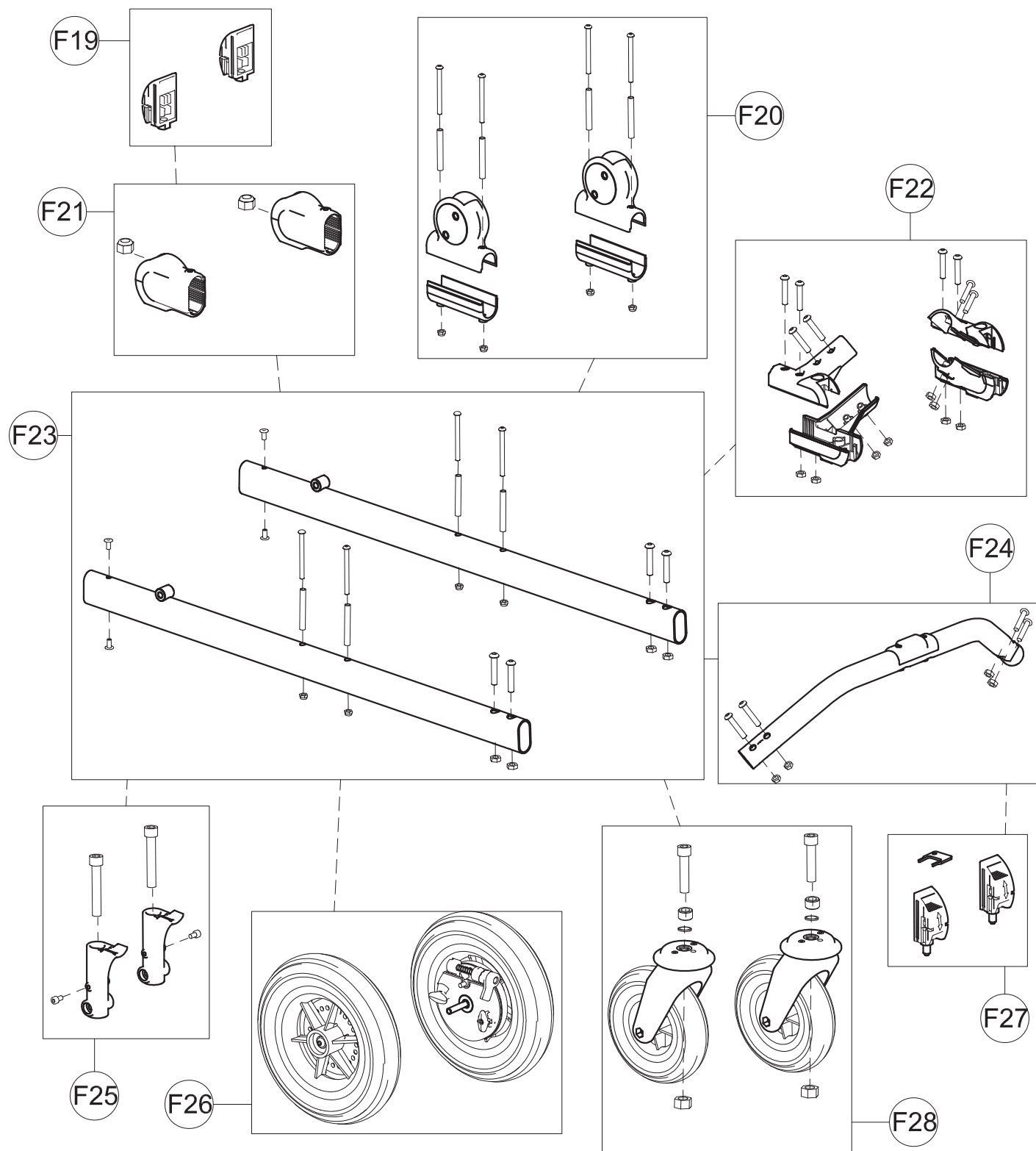

F19	301816	PAIR OF DIRECT.CAPS FOR WHEELS GRILLO
F20	301812	PAIR OF UPPER/LOWER SUPPORTS OF SIDE GRILLO
F21	303208	PAIR OF WHEEL SUPPORTS
F22	303211	KIT OF LOWER CROSSPIECE SUPPORT
F23	303238	PAIR OF BASE SIDES
F24	303239	LOWER CROSSPIECE+SCREWS
F25	303212	PAIR OF EXTENSIONS REAR WHEEL SUPPORT
F26	302419	PAIR OF COMPLETE REAR WHEELS
F27	301817	PAIR OF DIRECTION LOCKS
F28	303216	PAIR OF COMPLETE FRONT WHEELS
POS.	PART NR.	DESCRIPTION

Spare Parts Manual

LOWER PART OF FRONT-DRIVE
GRILLO BASE size Large

pag. 5

ORMESA**GRILLO**

THIS DRAWING BELONGS TO ORMESA: IT IS FORBIDDEN TO REPRODUCE, CHANGE OR INFORM ANY THIRD PARTY ABOUT ITS CONTENTS

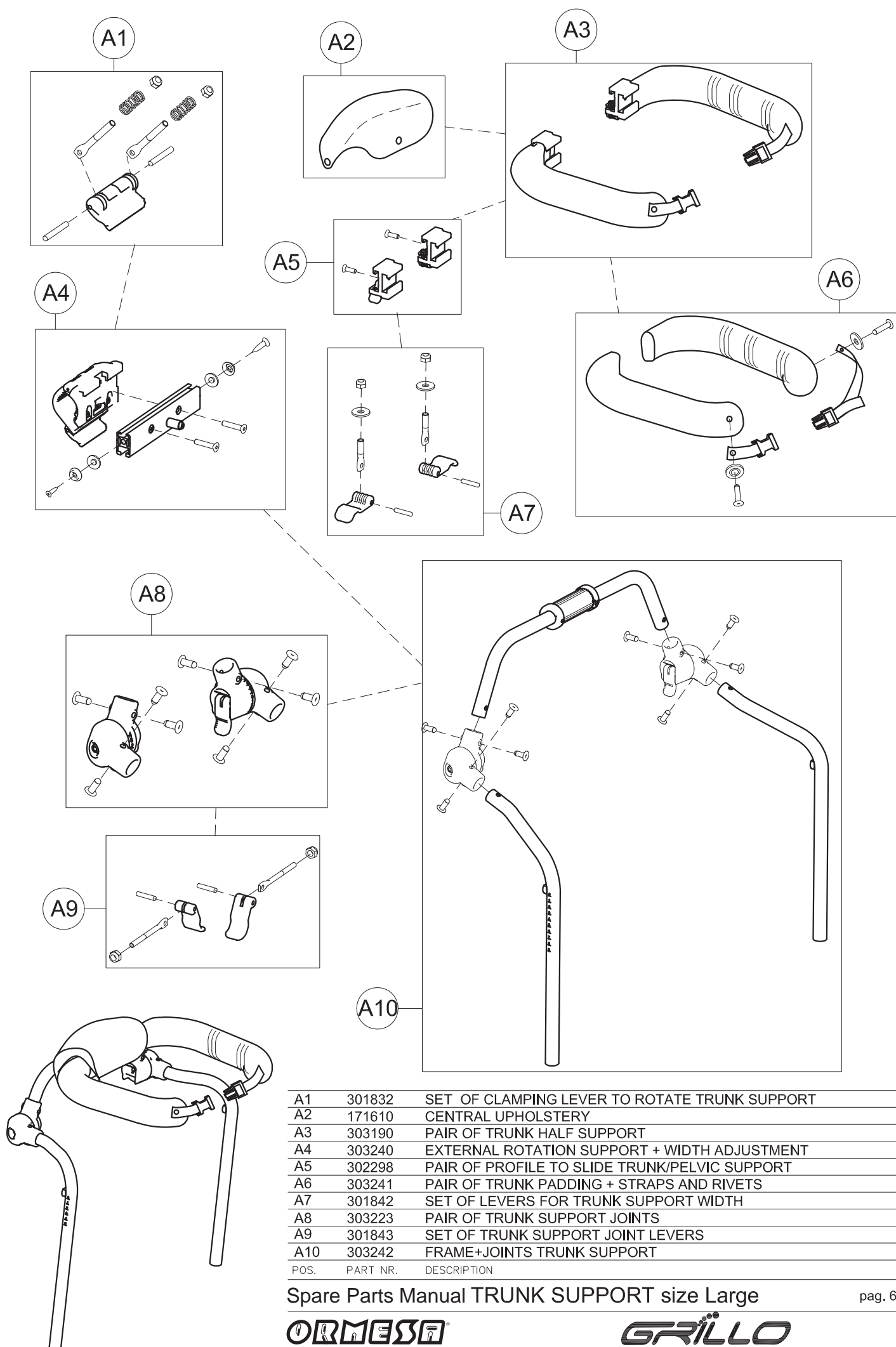

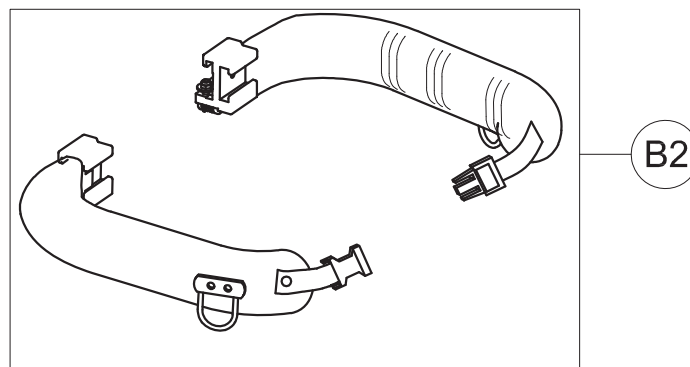
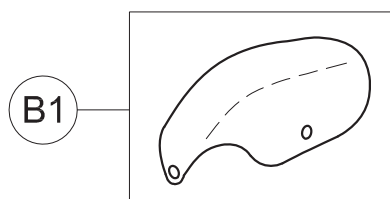

B3

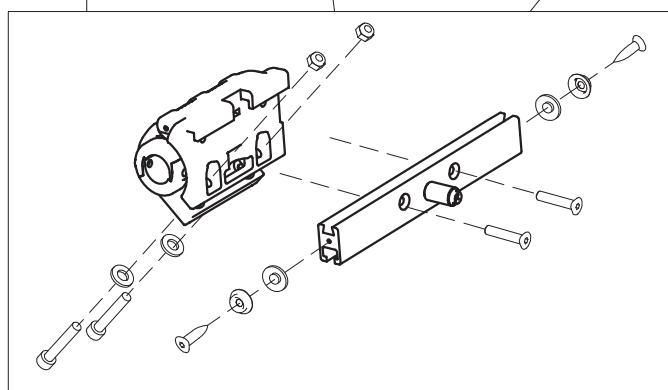

B4

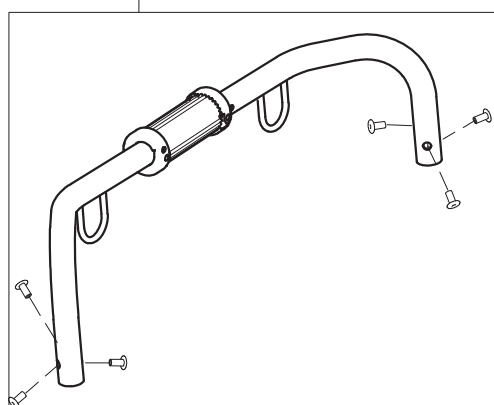
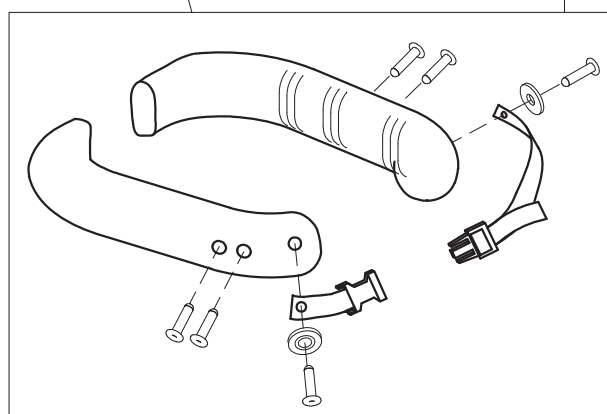

B5

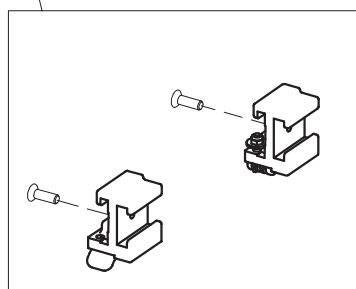

B6

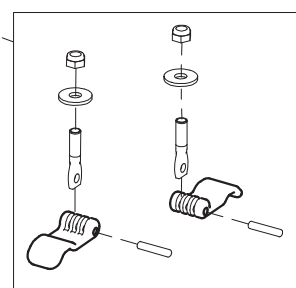

B7

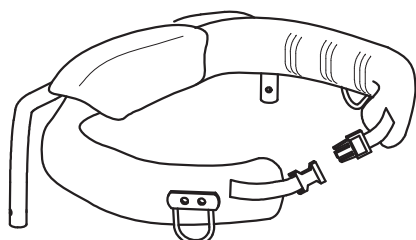

B1	171610	CENTRAL UPHOLSTERY
B2	303190	PAIR OF PELVIC HALF SUPPORT
B3	303244	EXTERNAL SUPPORT + PELVIC WIDTH ADJUSTMENT
B4	303245	PAIR OF PELVIC PADDING + STRAPS AND RIVETS
B5	303246	PELVIC TRAVERSE SUPPORT
B6	302298	PAIR OF PROFILE TO SLIDE TRUNK SUPPORT
B7	301842	SET OF LEVERS FOR TRUNK SUPPORT WIDTH
POS.	PART NR.	DESCRIPTION

Spare Parts Manual PELVIC SUPPORT size Large

pag. 7

ORMESA®**GRILLO**

THIS DRAWING BELONGS TO ORMESA: IT IS FORBIDDEN TO REPRODUCE, CHANGE OR INFORM ANY THIRD PARTY ABOUT ITS CONTENTS

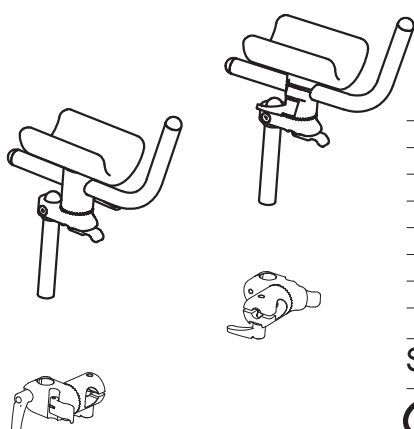
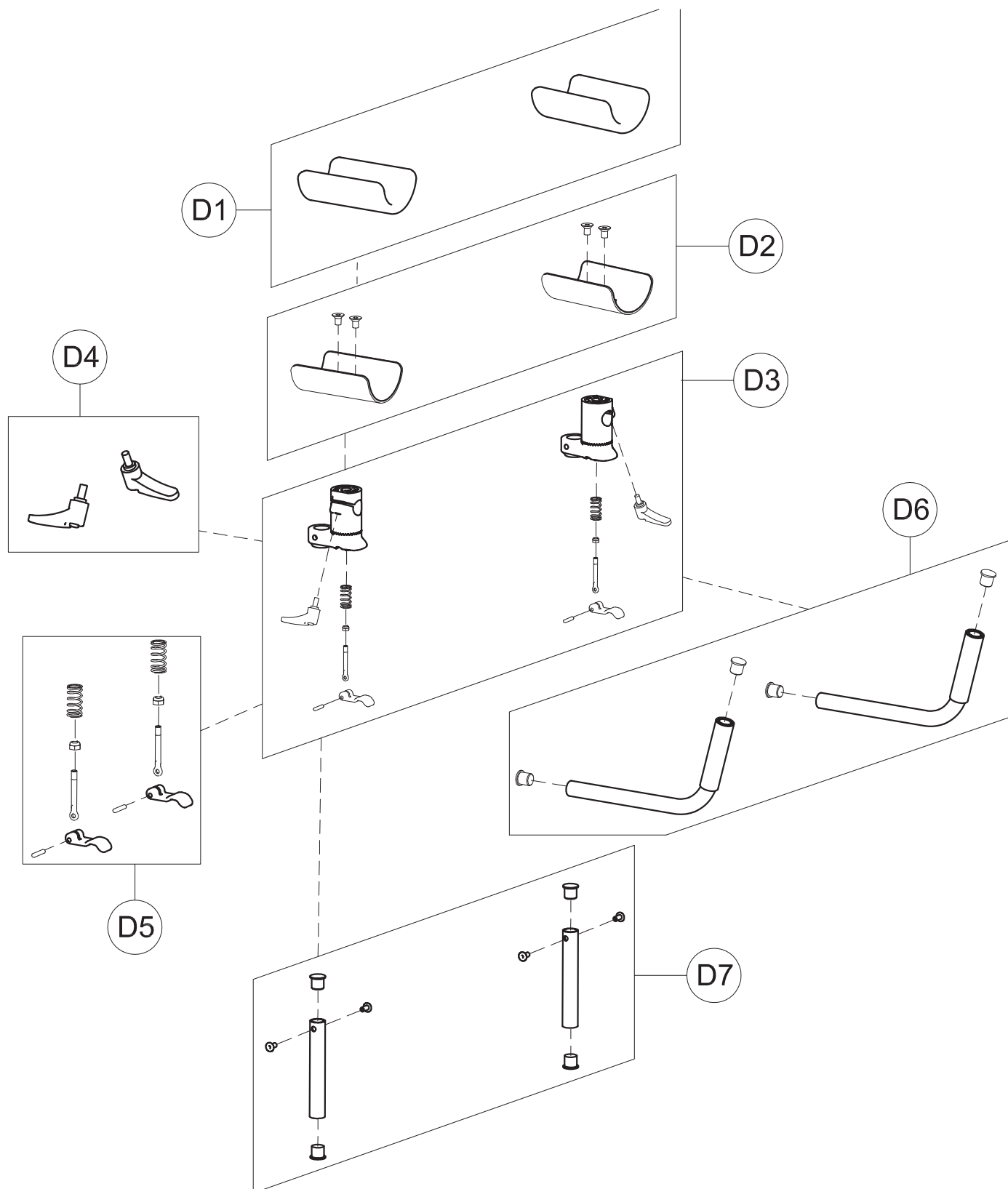

D1	171254	809 medium/large ARM SUPPORT UPHOLSTERY
D2	301850	PAIR OF CURVED PLATE 809 medium/large
D3	301851	PAIR OF LOWER/UPPER TOOTHED SUPPORTS 809
D4	301800	PAIR OF M6X25 LEVERS
D5	301852	SET OF TOOTHED SUPP.LEVERS 809
D6	301853	PAIR OF HANDLEBAR BARS 809
D7	303255	PAIR OF VERT.BARS 809
POS.	CODICE	DESCRIZIONE

Spare Parts Manual ARM SUPPORTS size Large

pag. 8

ORMESA**GRILLO**

THIS DRAWING BELONGS TO ORMESA: IT IS FORBIDDEN TO REPRODUCE, CHANGE OR INFORM ANY THIRD PARTY ABOUT ITS CONTENTS

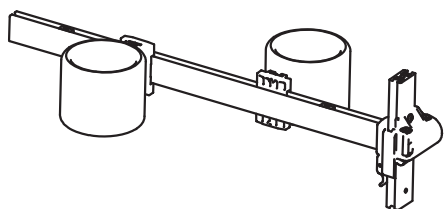
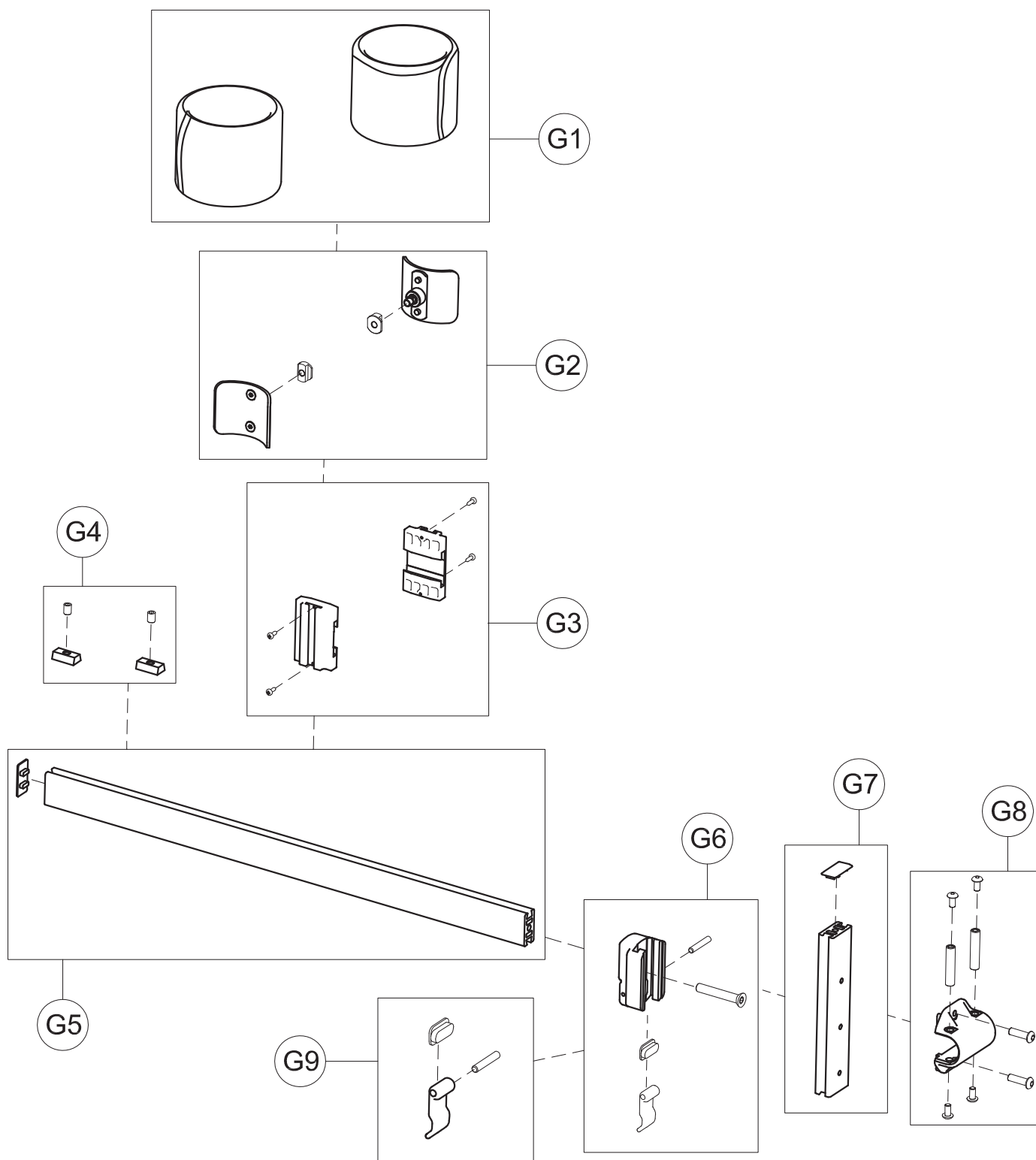

G1	171535	890 large(5) UPHOLSTERY for GRILLO
G2	302933	PAIR OF CURVED PLATE 890 large(5) GRILLO
G3	301858	PAIR OF ABDUCT.SLIDING PROFILE GRILLO
G4	301859	PAIR OF ABDUCT. 890 STOP GRILLO
G5	302304	HORIZONTAL BAR 890 large(5) + CAP GRILLO
G6	301862	890 FIXING BAR +LEVER/SCREWS
G7	303232	890 VERTICAL BAR + CAP
G8	303233	FIXING LOCK 890 + SCREWS
G9	301866	SET OF HEIGHT ADJUST.LEVER 890 GRILLO
POS.	PART NR.	DESCRIPTION

Spare Parts Manual LEG DIVIDER+ABDUCTORS size Large pag. 9

ORMESA®

GRILLO

THIS DRAWING BELONGS TO ORMESA: IT IS FORBIDDEN TO REPRODUCE, CHANGE OR INFORM ANY THIRD PARTY ABOUT ITS CONTENTS

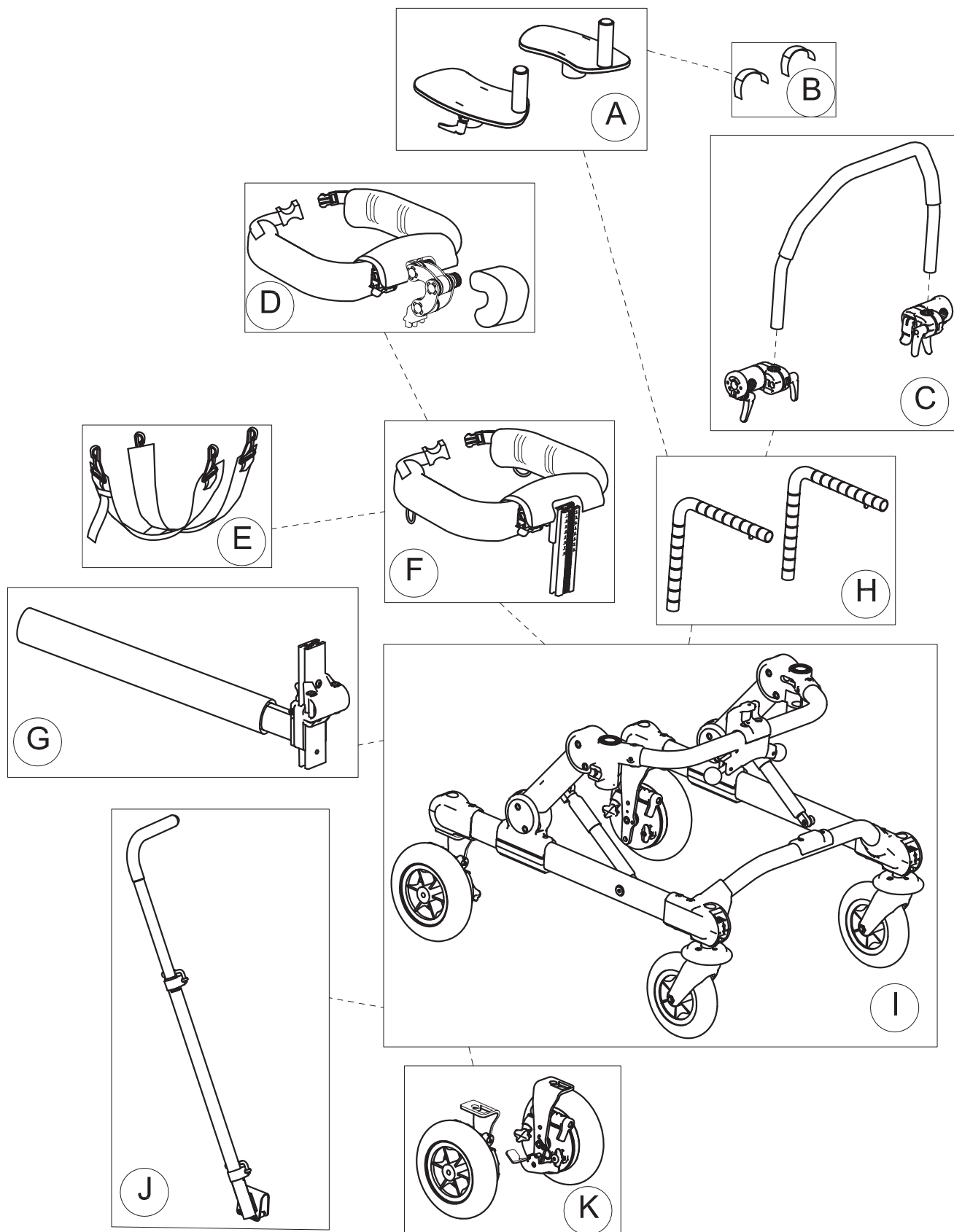

A	103617	809 ARM SUPPORTS
B	103629	943 ARM STRAPS
C	103622	926 MINI HANDLEBAR+SUPPORTS
D	103638	925 TRUNK SUPPORT
E	103621	930 PELVIC HARNESS
F	103634	924 PELVIC SUPPORT
G	102961	890-SC LEG DIVIDER
H	302842	CURVED BARS
I	302699	FRONT FRAME (BASE + WHEELS)
J	103581	923 PUSH.HANDLEBAR FOR CARE GIVERS
K	102967	929 PEDALS FOR PARKING BRAKES + POSTERIOR WHEELS

POS. PART NR. DESCRIPTION

Spare Parts FRONT DRIVE GRILLO mini

pag. 1

ORMEDA

GRILLO

THIS DRAWING BELONGS TO ORMESA; IT IS FORBIDDEN TO REPRODUCE, CHANGE OR INFORM ANY THIRD PARTY ABOUT ITS CONTENTS

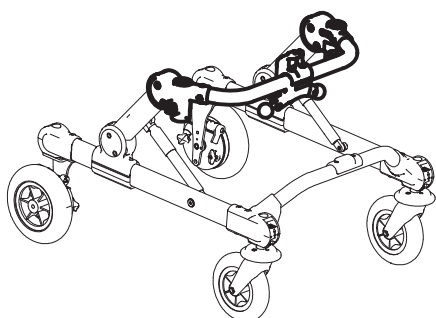
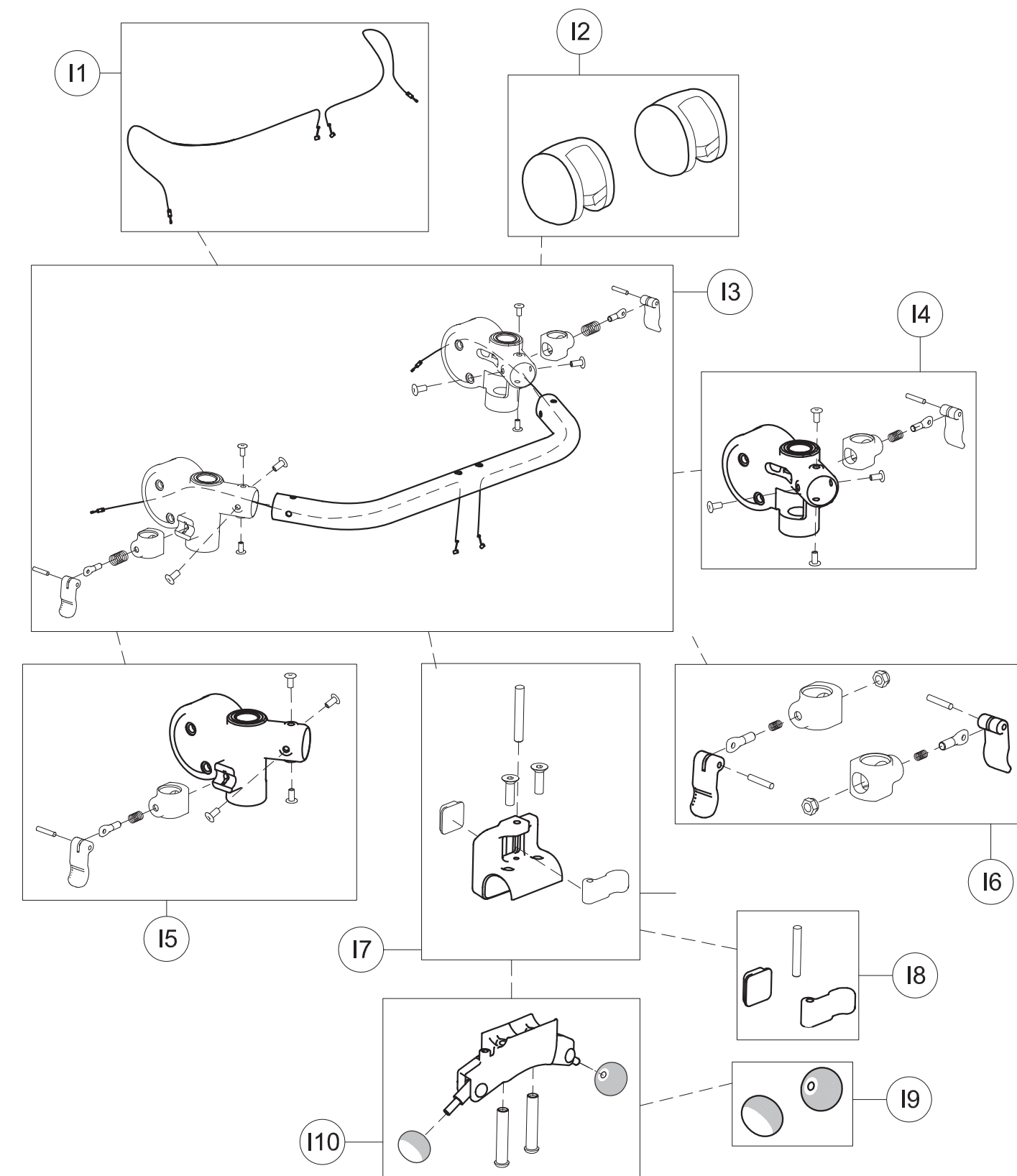

11	302701	PAIR OF HEIGHT ADJUST.CABLES
12	171486	HINGE UPHOLSTERY
13	302700	UPPER CROSSPIECE SUPPORT+SCREWS
14	303088	LEFT UPPER CROSSPIECE SUPPORT+LOCKING LEVER
15	303089	RIGHT UPPER CROSSPIECE SUPPORT+LOCKING LEVER
16	302288	SET OF LEVERS TO LOCK TRUNK SUPPORT VERTICALLY
17	302268	UPPER PELVIC BLOCK FIXING
18	301806	SET OF LEVERS TO LOCK PELVIC SUPP.VERTICALLY
19	301808	PAIR OF KNOBS FOR GAS SPRING
110	302823	OPERATING LEVER SUPPORT

POS. PART NR. DESCRIPTION

Spare Parts UPPER PART OF GRILLO BASE
size mini

pag. 2

ORMEDA

GRILLO

THIS DRAWING BELONGS TO ORMESA; IT IS FORBIDDEN TO REPRODUCE, CHANGE OR INFORM ANY THIRD PARTY ABOUT ITS CONTENTS

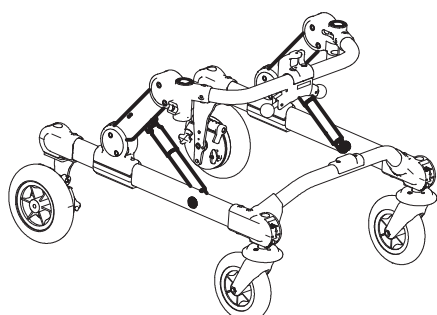
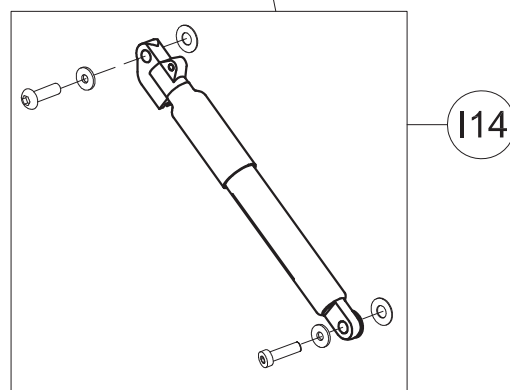
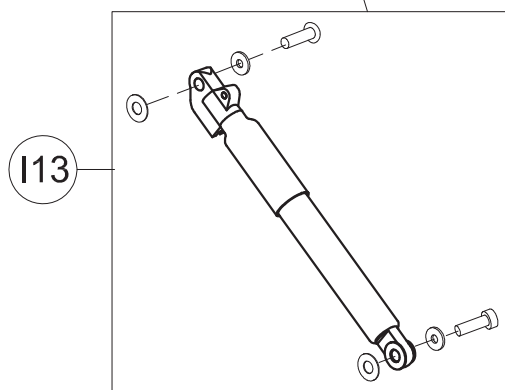
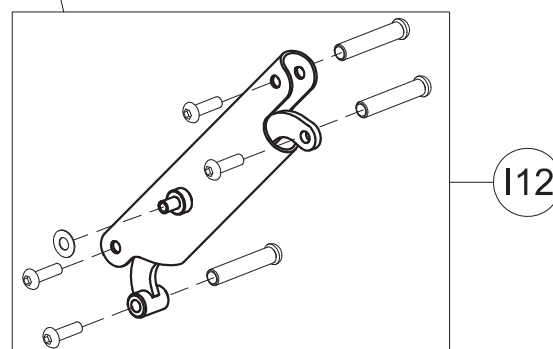
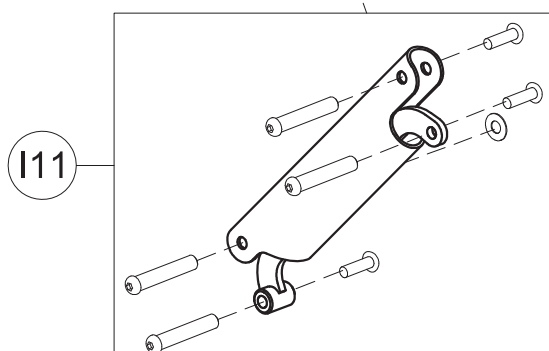
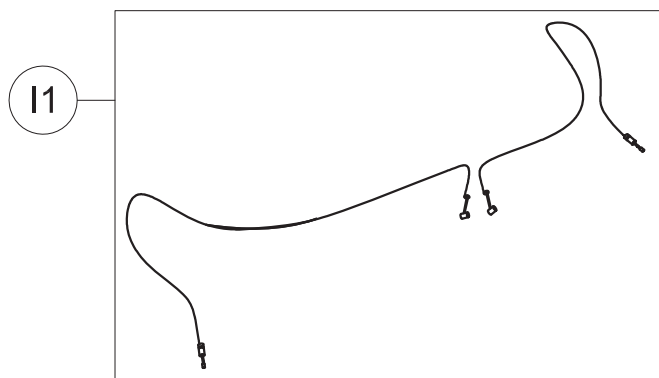

I1	302701	PAIR OF HEIGHT ADJUST.CABLES
I12	302702	COMPLETE RIGHT SIDE
I13	302703	COMPLETE LEFT SIDE
I14	302704	GAS SPRING
POS.	PART NR.	DESCRIPTION

Spare Parts

CENTRAL PART OF GRILLO BASE
size mini

pag. 3

ORMESA**GRILLO**

THIS DRAWING BELONGS TO ORMESA; IT IS FORBIDDEN TO REPRODUCE, CHANGE OR INFORM ANY THIRD PARTY ABOUT ITS CONTENTS

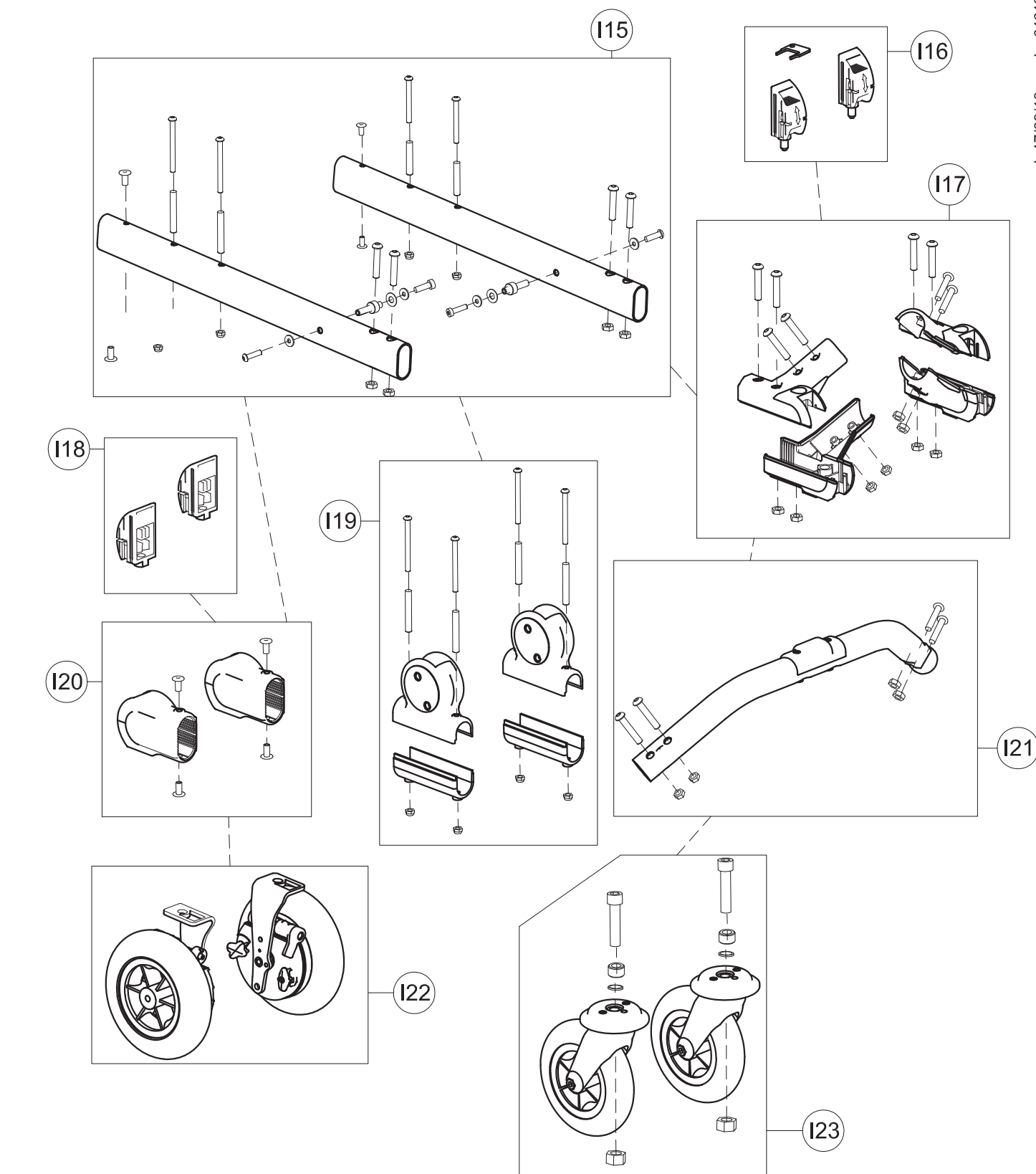

I15	303249	PAIR OF BASE SIDES
I16	301817	PAIR OF DIRECTION LOCKS
I17	303250	KIT OF LOWER CROSSPIECE SUPPORT
I18	301816	PAIR OF DIRECT.CAPS FOR WHEELS
I19	301812	PAIR OF UPPER/LOWER SUPPORTS OF SIDE
I20	303208	PAIR OF WHEEL SUPPORTS
I21	303251	LOWER CROSSPIECE+SCREWS
I22	303252	PAIR OF COMPLETE POSTERIOR WHEELS
I23	303215	PAIR OF COMPLETE FRONT WHEELS
POS.	PART NR.	DESCRIPTION

Spare Parts

LOWER PART OF GRILLO BASE
size mini

pag. 4

ORMEDA**GRILLO**

THIS DRAWING BELONGS TO ORMESA; IT IS FORBIDDEN TO REPRODUCE, CHANGE OR INFORM ANY THIRD PARTY ABOUT ITS CONTENTS

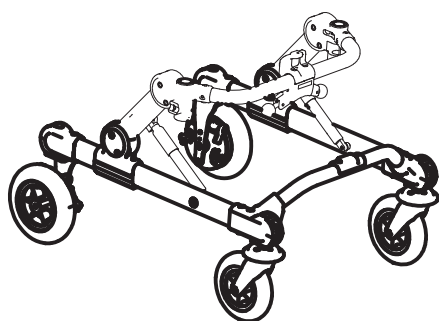

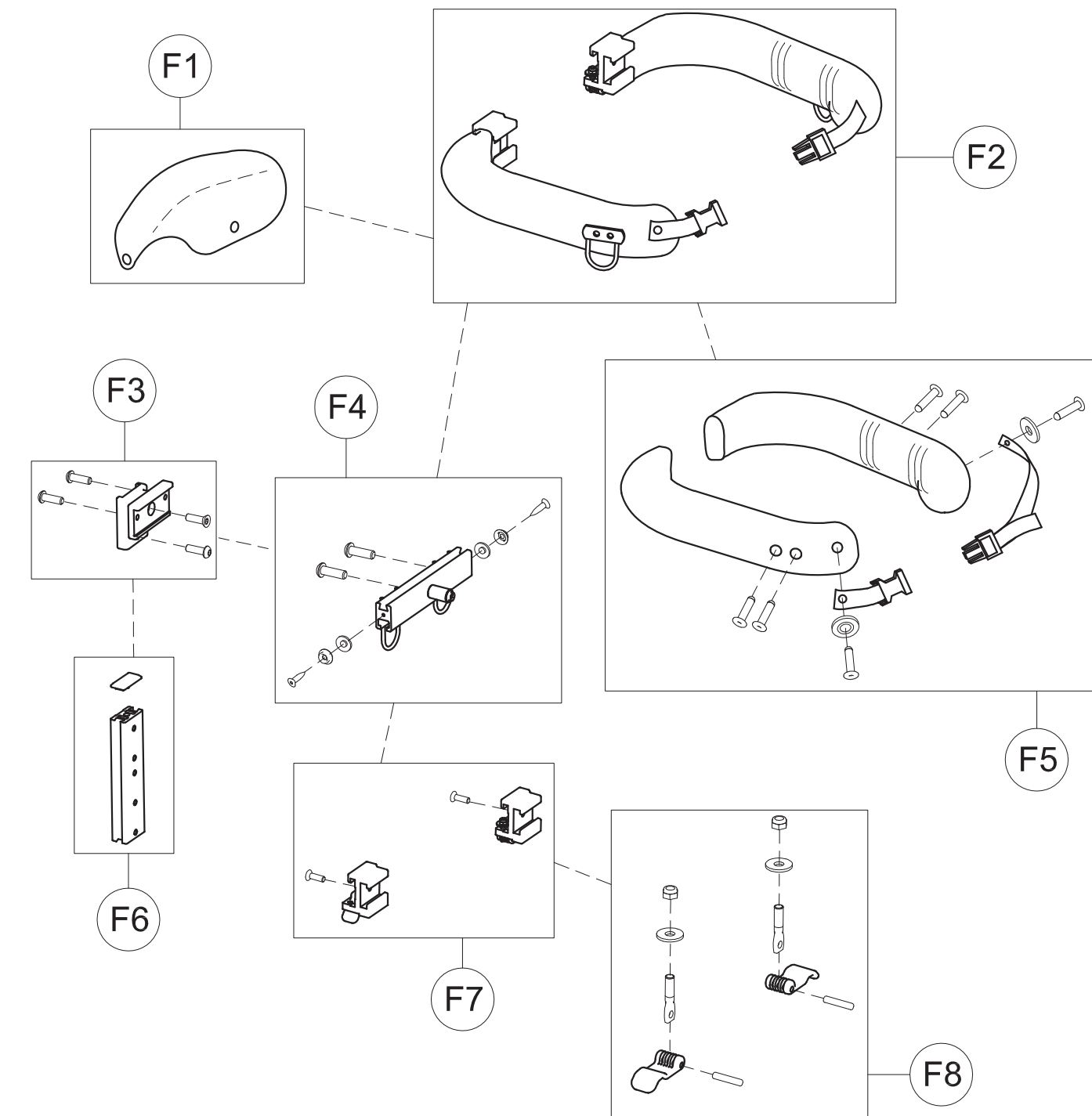

F1	171609	CENTRAL UPHOLSTERY
F2	303199	PAIR OF PELVIC HALF SUPPORT
F3	303226	PELVIC SUPPORT +SCREWS
F4	303098	PROFILE TO ADJUST PELVIC SUPPORT IN WIDTH + HOOKS
F5	303253	PAIR OF PELVIC PADDING + STRAPS AND RIVETS
F6	303099	PELVIC SUPPORT HEIGHT ADJUSTMENT
F7	302298	PAIR OF PROFILE TO SLIDE TRUNK SUPPORT
F8	301842	SET OF LEVERS FOR TRUNK SUPPORT WIDTH
POS.	PART NR.	DESCRIPTION

Spare Parts GRILLO PELVIC SUPPORT size mini

pag. 5

ORMEDA

GRILLO

THIS DRAWING BELONGS TO ORMESA; IT IS FORBIDDEN TO REPRODUCE, CHANGE OR INFORM ANY THIRD PARTY ABOUT ITS CONTENTS

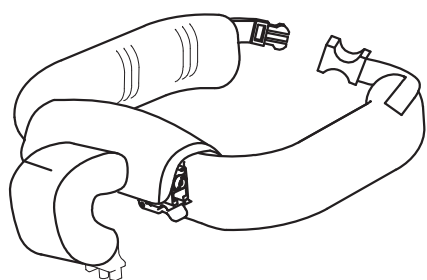
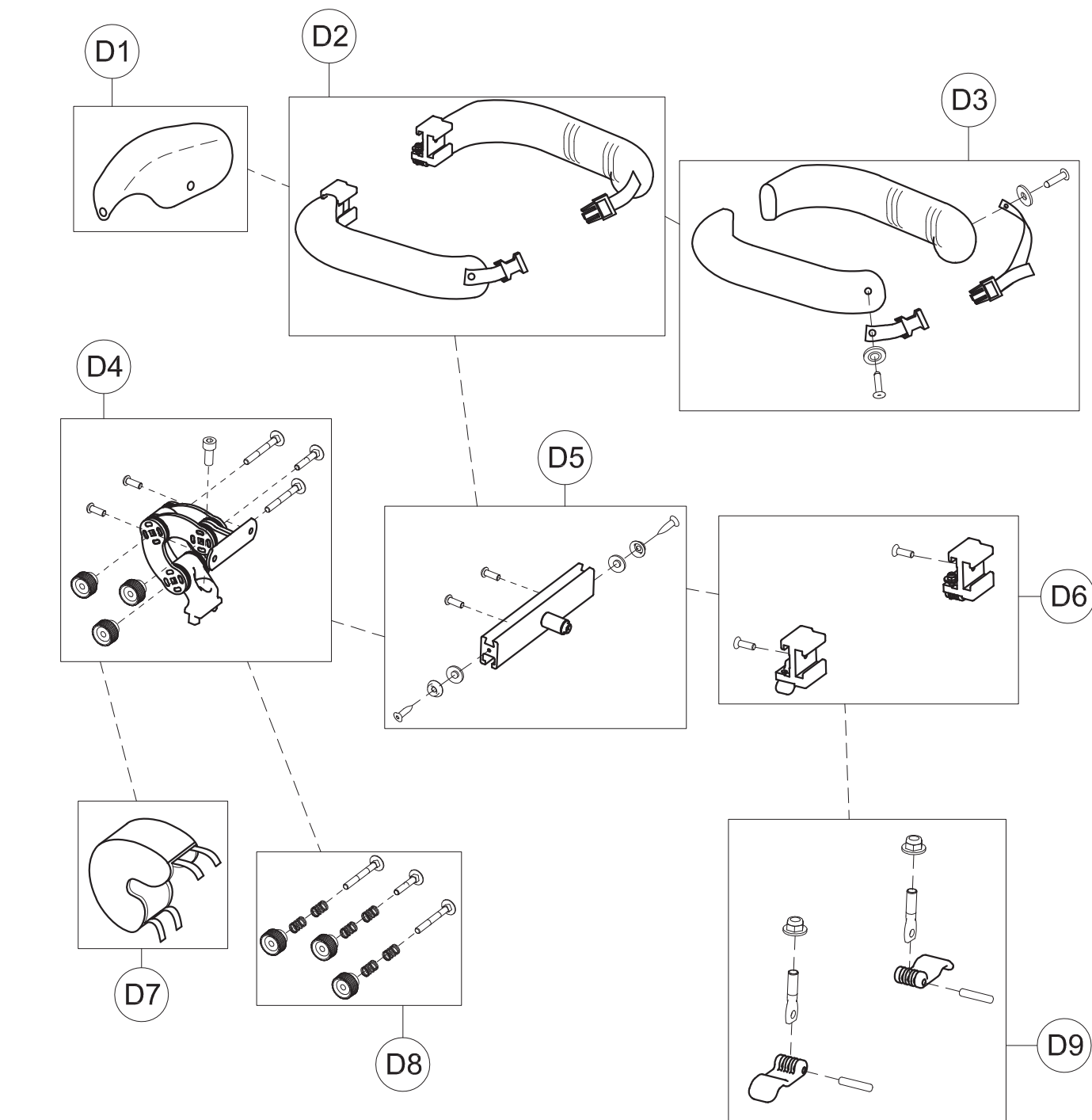

D1	171609	CENTRAL UPHOLSTERY
D2	303200	PAIR OF TRUNK HALF SUPPORT
D3	303254	PAIR OF TRUNK PADDING + STRAPS AND RIVETS
D4	303102	TRUNK ADJUSTMENT JOINT
D5	303103	PROFILE TO ADJUST TRUNK SUPPORT IN WIDTH
D6	302298	PAIR OF PROFILE TO SLIDE TRUNK SUPPORT
D7	171584	ADJUSTMENT JOINT UPHOLSTERY
D8	303104	KNOB KIT+ SCREWS
D9	301842	SET OF LEVERS FOR TRUNK SUPPORT WIDTH

POS. PART NR. DESCRIPTION

Spare Parts GRILLO TRUNK SUPPORT size mini

pag. 6

ORMEDA

GRILLO

THIS DRAWING BELONGS TO ORMESA; IT IS FORBIDDEN TO REPRODUCE, CHANGE OR INFORM ANY THIRD PARTY ABOUT ITS CONTENTS

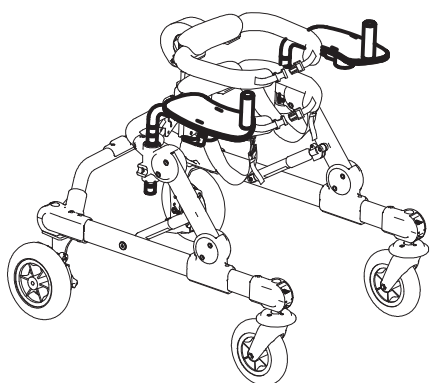
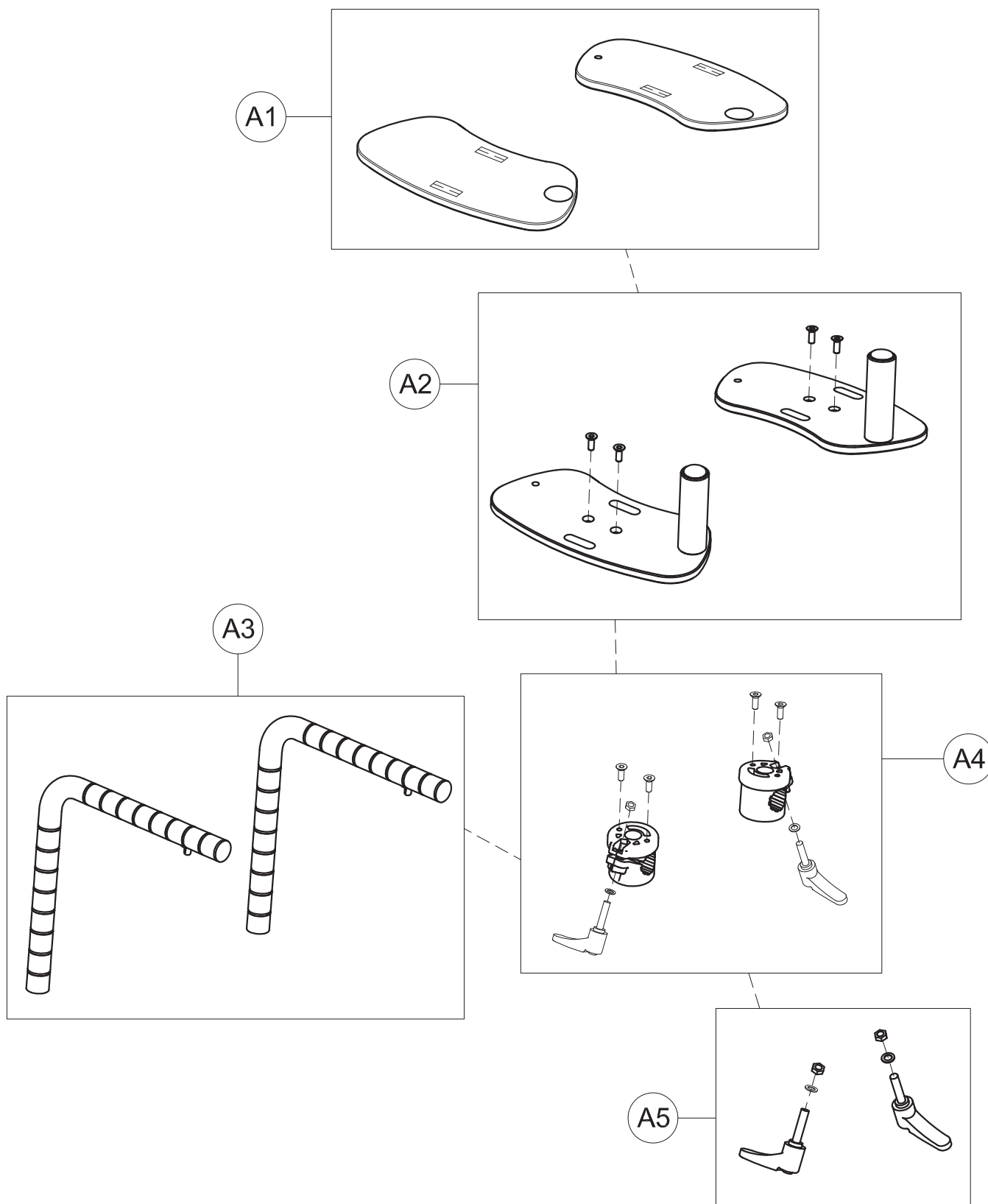

A1	171585	ARM SUPPORT UPHOLSTERY
A2	303110	PAIR OF 809 TABLETS WITHOUT UPHOLSTERY
A3	302842	CURVED BARS
A4	303111	PAIR OF 809 SUPPORTS
A5	303108	PAIR OF M6X25 LEVERS +NUTS
POS.	PART NR.	DESCRIPTION

Spare Parts ARM SUPPORTS size mini

pag. 7

ORMESA

GRILLO

THIS DRAWING BELONGS TO ORMESA; IT IS FORBIDDEN TO REPRODUCE, CHANGE OR INFORM ANY THIRD PARTY ABOUT ITS CONTENTS

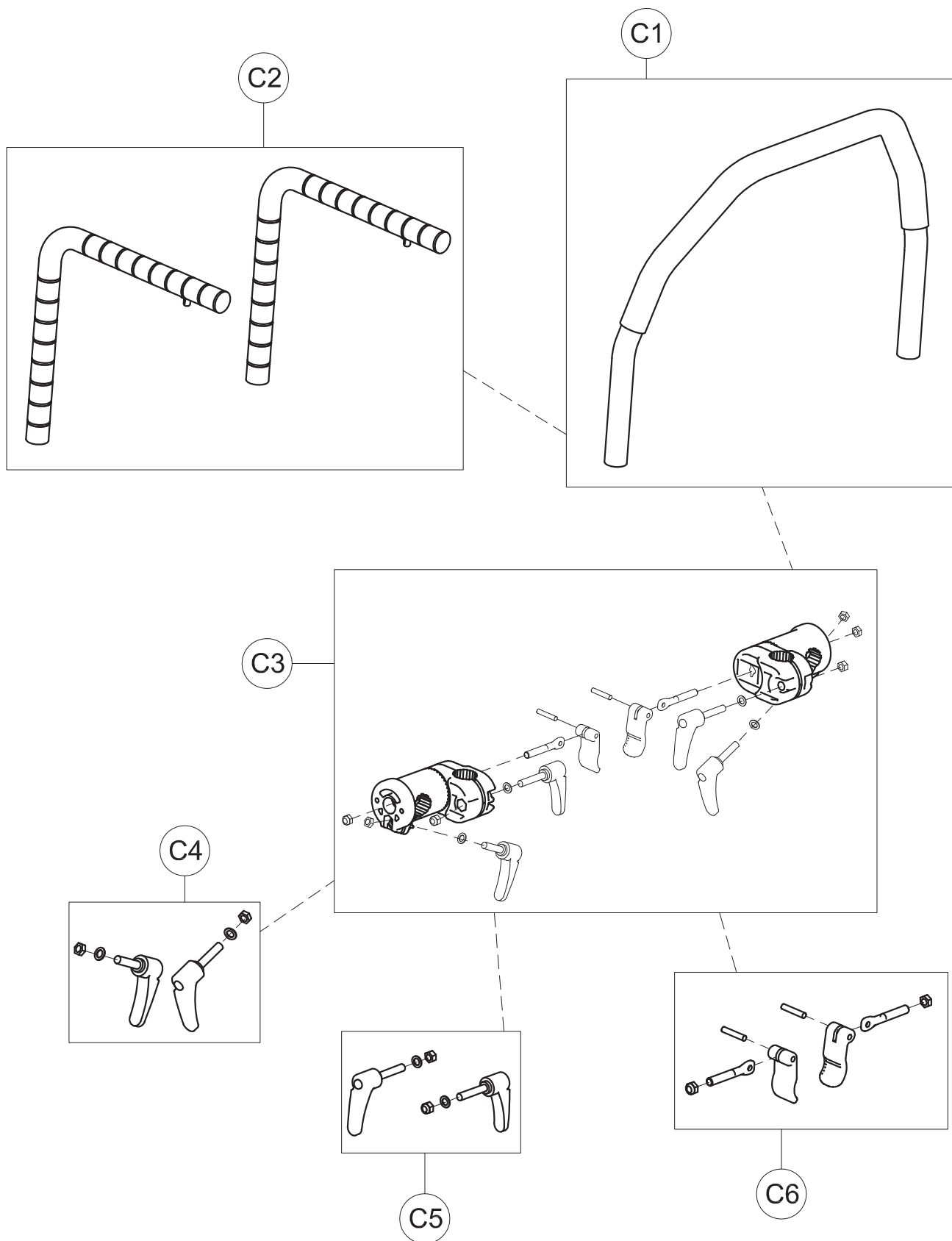

C1	303106	HANDLEBAR FOR FRONT DRIVE GRILLO MINI
C2	302842	CURVED BARS
C3	303107	RGT-LEFT SUPPORTS OF HANDLEBAR
C4	303108	PAIR OF M6X25 HANDLES +NUTS
C5	301800	PAIR OF M6X30 HANDLES +NUTS
C6	303109	SET OF LEVERS TO LOCK THE HANDLEBAR

POS. PART NR. DESCRIPTION

Spare Parts HANDLEBAR WITH SUPPORTS size mini

pag. 8

ORMEDA

GRILLO

THIS DRAWING BELONGS TO ORMESA; IT IS FORBIDDEN TO REPRODUCE, CHANGE OR INFORM ANY THIRD PARTY ABOUT ITS CONTENTS

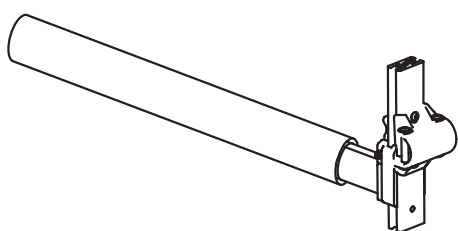
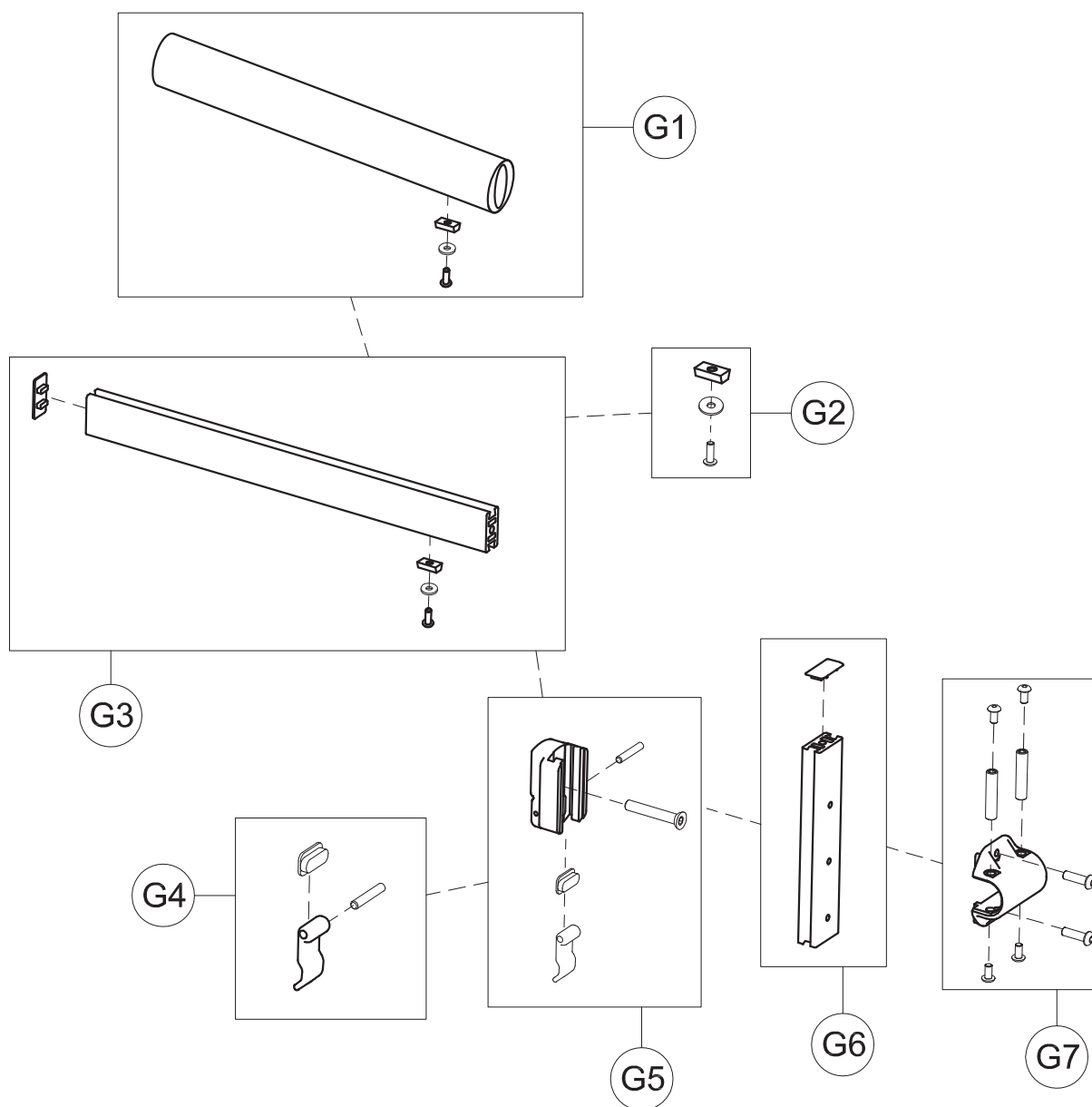

G1	303112	890 HORIZONTAL BAR UPHOLSTERY + SCREW
G2	301866	SET OF HEIGHT ADJUST. LEVER
G3	302720	HORIZONTAL BAR +CAP+ SCREWS
G4	301866	SET OF HEIGHT ADJUST. LEVER
G5	301862	890 FIXING BAR + LEVER AND SCREWS
G6	301863	890 VERTICAL BAR + CAP
G7	301865	FIXING LOCK 890 + SCREWS

POS. PART NR. DESCRIPTION

Spare Parts LEG DIVIDER GRILLO size mini

ORMESA

GRILLO

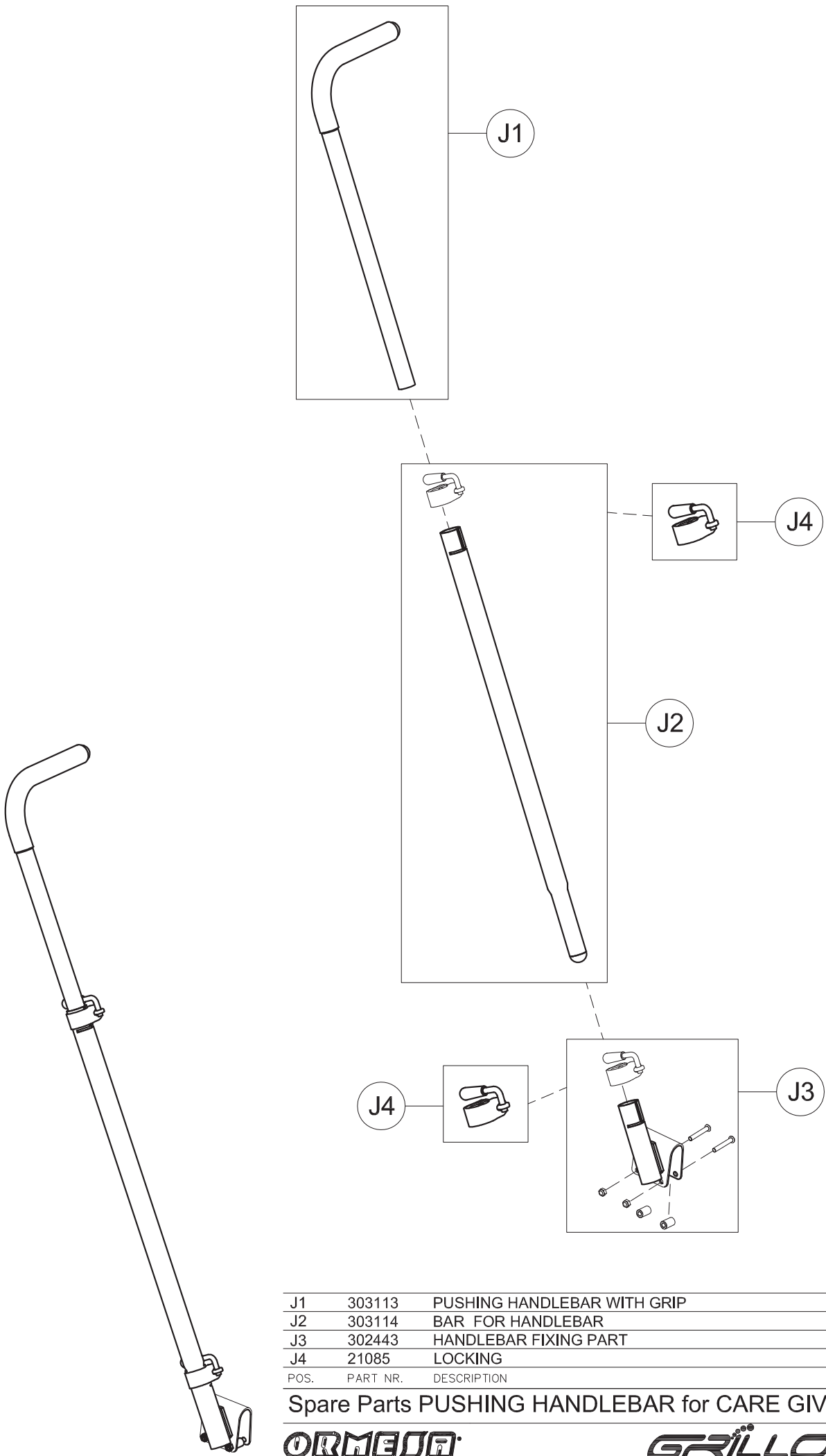

J1	303113	PUSHING HANDLEBAR WITH GRIP
J2	303114	BAR FOR HANDLEBAR
J3	302443	HANDLEBAR FIXING PART
J4	21085	LOCKING
POS.	PART NR.	DESCRIPTION

Spare Parts PUSHING HANDLEBAR for CARE GIVERS

ORMESA

GRILLO

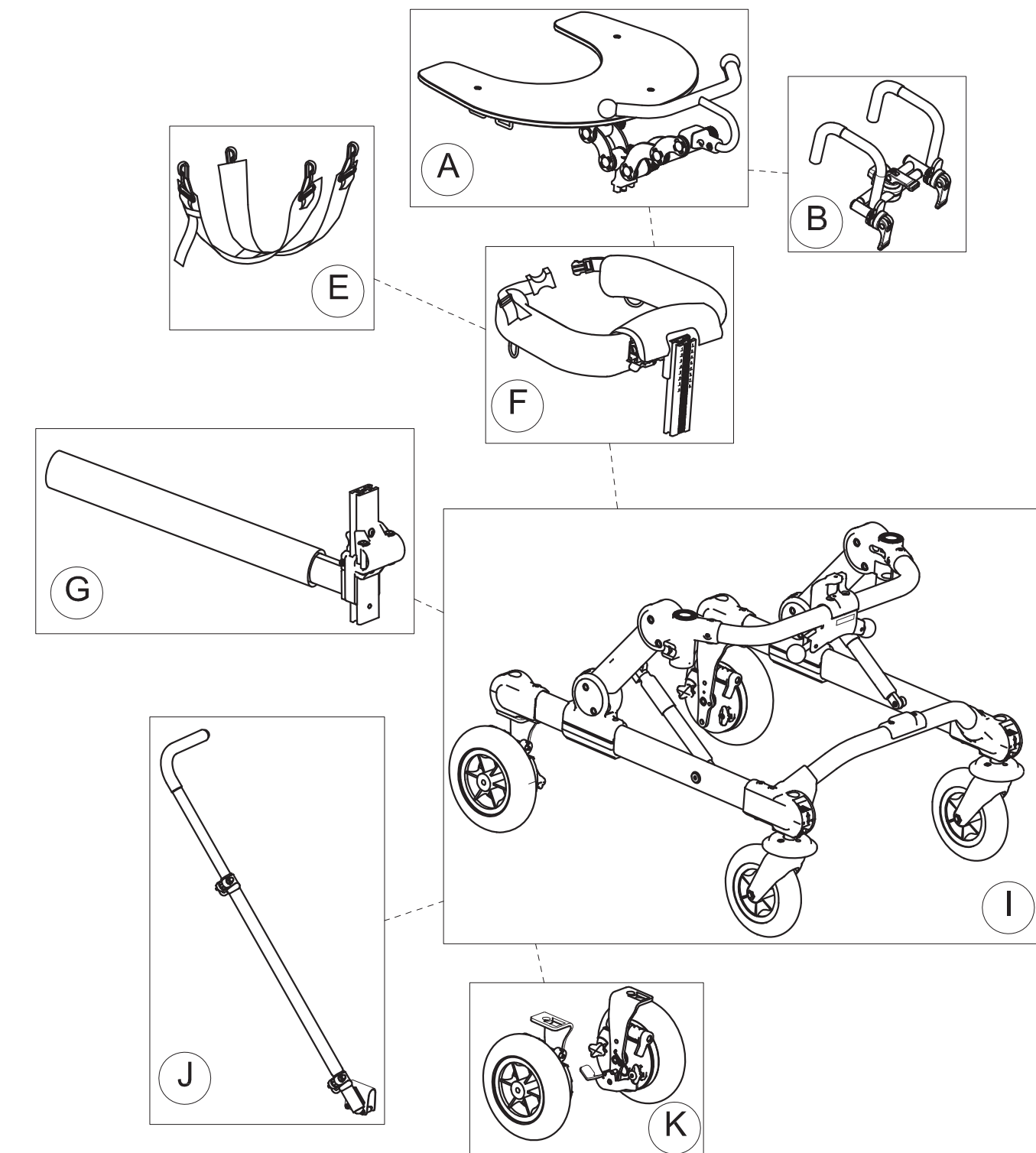

A	302843	COMPLETE TRAY
B	102964	937 HANDLES
E	103621	930 PELVIC HARNESS
F	103634	924 PELVIC SUPPORT
G	102961	890 LEG DIVIDER
I	302699	FRAME (BASE + WHEELS)
J	103581	923 PUSH.HANDLEBAR FOR CARE GIVERS
K	102967	929 PEDALS FOR PARKING BRAKES + POSTERIOR WHEELS
POS.	PART NR.	DESCRIPTION

Spare Parts FRONT DRIVE GRILLO PTM mini

pag. 1

ORMESA

GRILLO

THIS DRAWING BELONGS TO ORMESA; IT IS FORBIDDEN TO REPRODUCE, CHANGE OR INFORM ANY THIRD PARTY ABOUT ITS CONTENTS

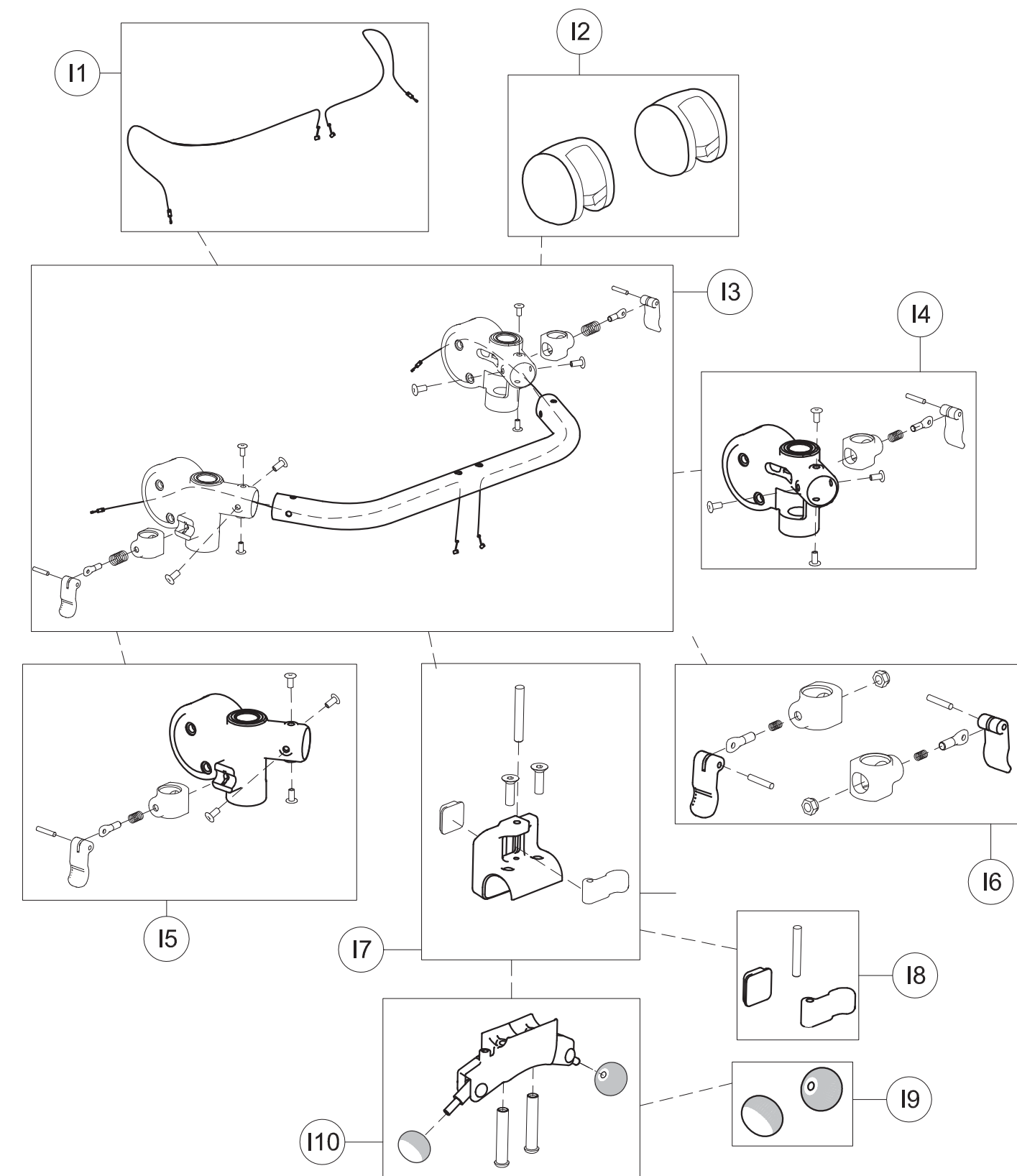

11	302701	PAIR OF HEIGHT ADJUST.CABLES
12	171486	HINGE UPHOLSTERY
13	302700	UPPER CROSSPIECE SUPPORT+SCREWS
14	303088	LEFT UPPER CROSSPIECE SUPPORT+LOCKING LEVER
15	303089	RIGHT UPPER CROSSPIECE SUPPORT+LOCKING LEVER
16	302288	SET OF LEVERS TO LOCK TRUNK SUPPORT VERTICALLY
17	302268	UPPER PELVIC BLOCK FIXING
18	301806	SET OF LEVERS TO LOCK PELVIC SUPP.VERTICALLY
19	301808	PAIR OF KNOBS FOR GAS SPRING
110	302823	OPERATING LEVER SUPPORT

POS. PART NR. DESCRIPTION

Spare Parts

UPPER PART OF GRILLO BASE
size mini

pag. 2

ORMEDA

GRILLO

THIS DRAWING BELONGS TO ORMESA; IT IS FORBIDDEN TO REPRODUCE, CHANGE OR INFORM ANY THIRD PARTY ABOUT ITS CONTENTS

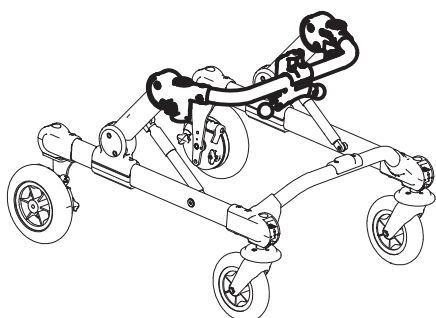

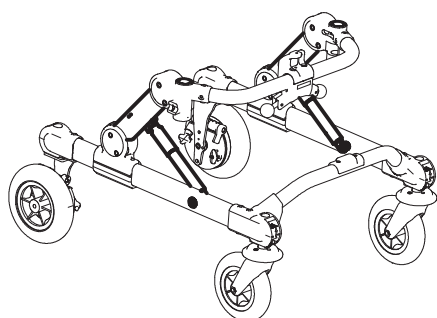
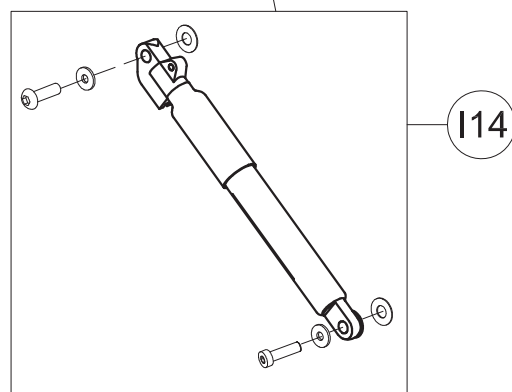
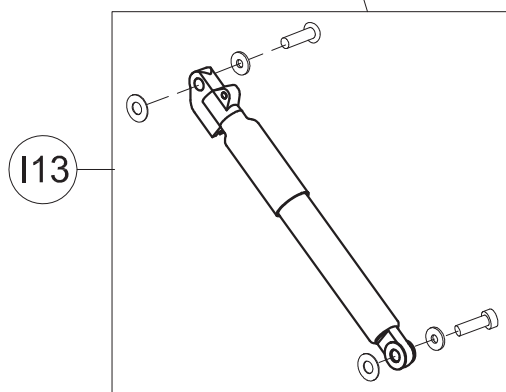
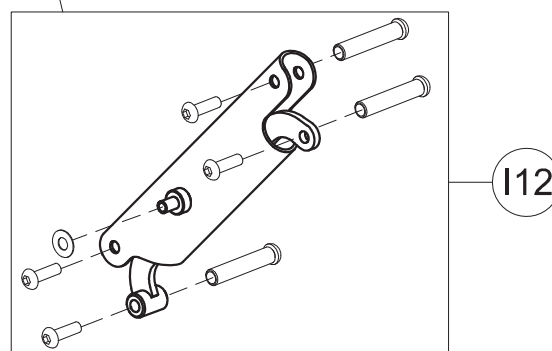
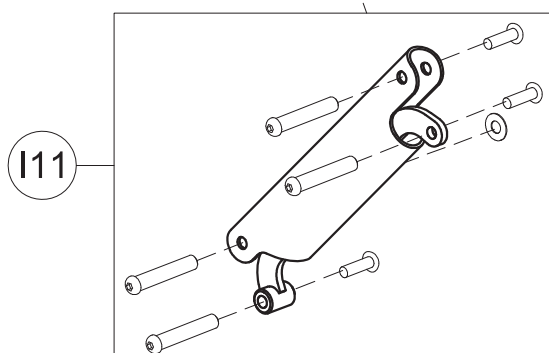
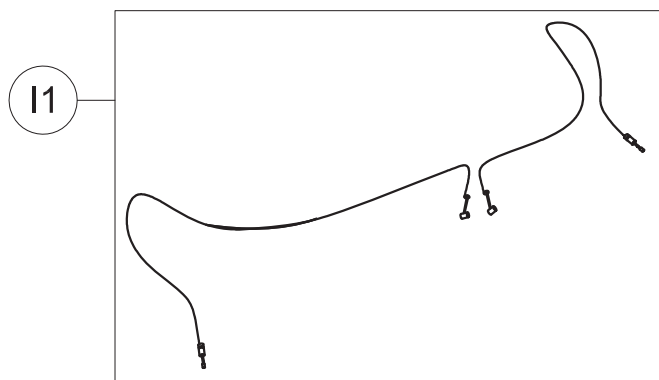

I1	302701	PAIR OF HEIGHT ADJUST.CABLES
I12	302702	COMPLETE RIGHT SIDE
I13	302703	COMPLETE LEFT SIDE
I14	302704	GAS SPRING

POS. PART NR. DESCRIPTION

Spare Parts

CENTRAL PART OF GRILLO BASE
size mini

pag. 3

ORMESA

GRILLO

THIS DRAWING BELONGS TO ORMESA; IT IS FORBIDDEN TO REPRODUCE, CHANGE OR INFORM ANY THIRD PARTY ABOUT ITS CONTENTS

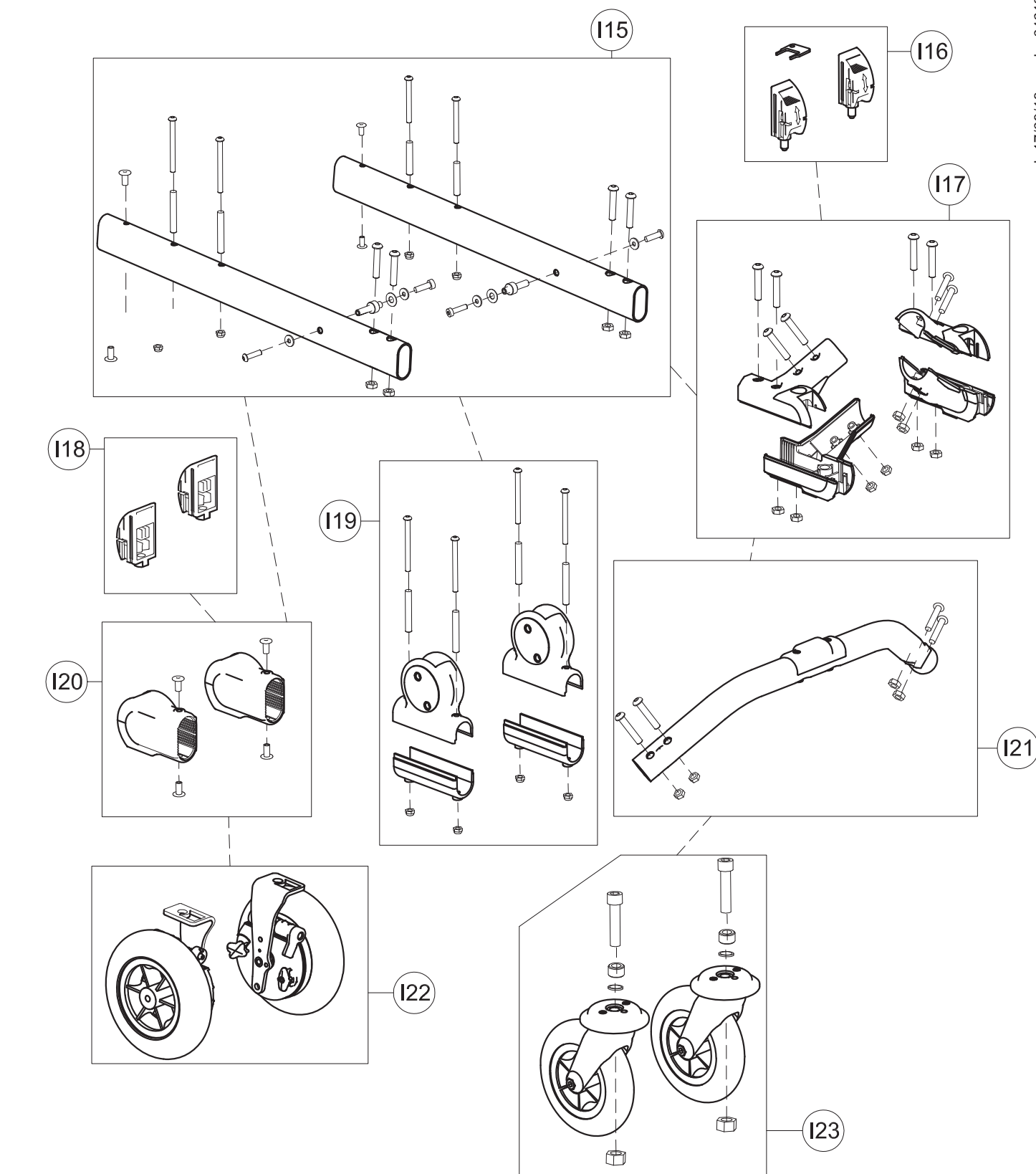

I15	303249	PAIR OF BASE SIDES
I16	301817	PAIR OF DIRECTION LOCKS
I17	303250	KIT OF LOWER CROSSPIECE SUPPORT
I18	301816	PAIR OF DIRECT.CAPS FOR WHEELS
I19	301812	PAIR OF UPPER/LOWER SUPPORTS OF SIDE
I20	303208	PAIR OF WHEEL SUPPORTS
I21	303251	LOWER CROSSPIECE+SCREWS
I22	303252	PAIR OF COMPLETE POSTERIOR WHEELS
I23	303215	PAIR OF COMPLETE FRONT WHEELS
POS.	PART NR.	DESCRIPTION

Spare Parts

LOWER PART OF GRILLO BASE
size mini

pag. 4

ORMEDA**GRILLO**

THIS DRAWING BELONGS TO ORMESA; IT IS FORBIDDEN TO REPRODUCE, CHANGE OR INFORM ANY THIRD PARTY ABOUT ITS CONTENTS

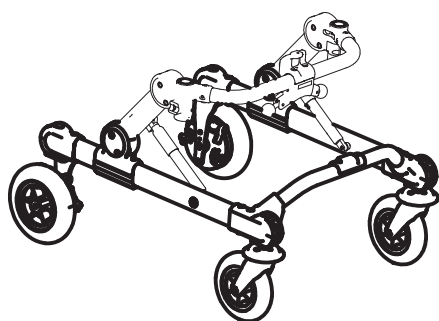

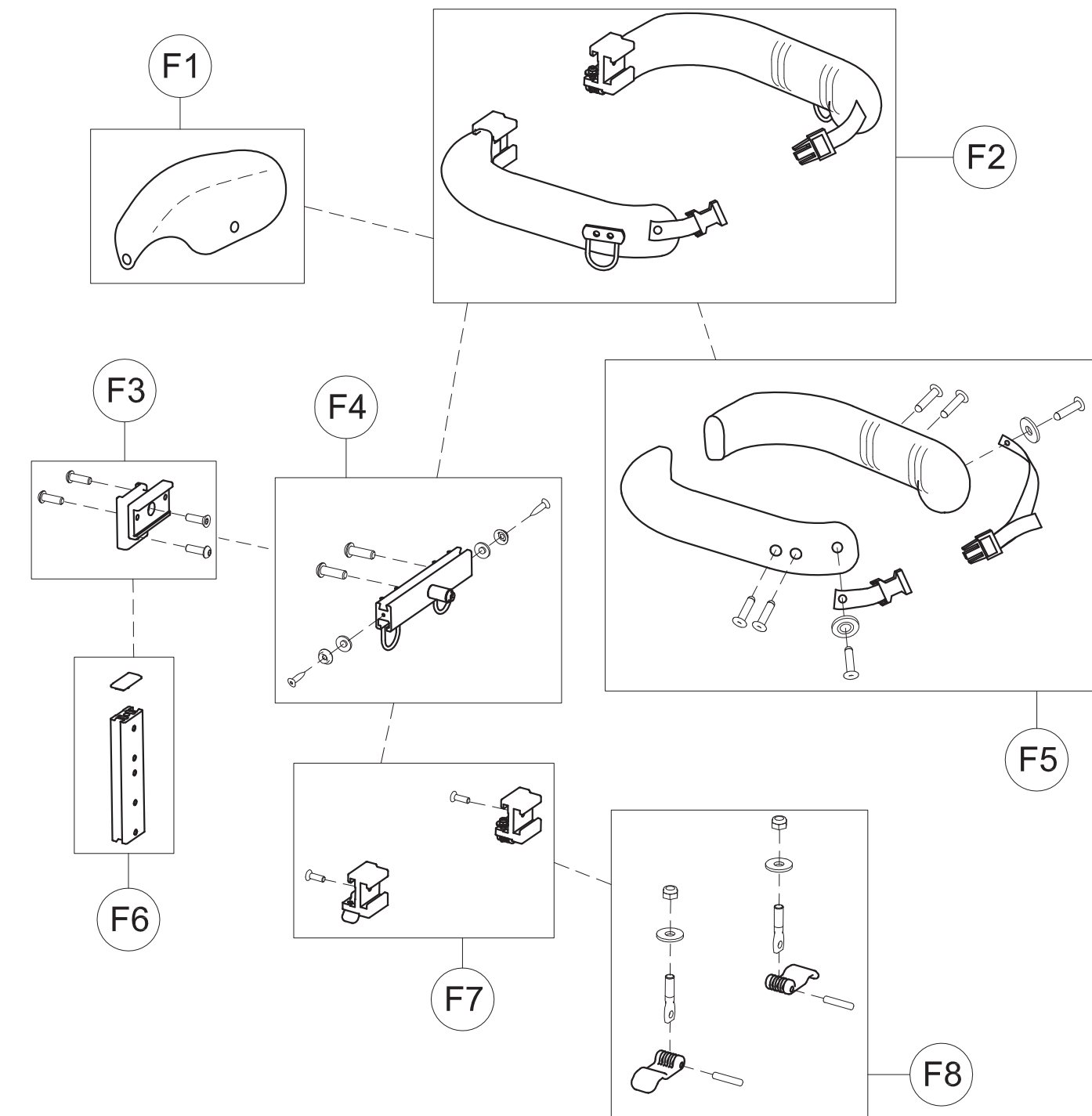

F1	171609	CENTRAL UPHOLSTERY
F2	303199	PAIR OF PELVIC HALF SUPPORT
F3	303226	PELVIC SUPPORT +SCREWS
F4	303098	PROFILE TO ADJUST PELVIC SUPPORT IN WIDTH + HOOKS
F5	303253	PAIR OF PELVIC PADDING + STRAPS AND RIVETS
F6	303099	PELVIC SUPPORT HEIGHT ADJUSTMENT
F7	302298	PAIR OF PROFILE TO SLIDE TRUNK SUPPORT
F8	301842	SET OF LEVERS FOR TRUNK SUPPORT WIDTH
POS.	PART NR.	DESCRIPTION

Spare Parts GRILLO PELVIC SUPPORT size mini

pag. 5

ORMEDA

GRILLO

THIS DRAWING BELONGS TO ORMESA; IT IS FORBIDDEN TO REPRODUCE, CHANGE OR INFORM ANY THIRD PARTY ABOUT ITS CONTENTS

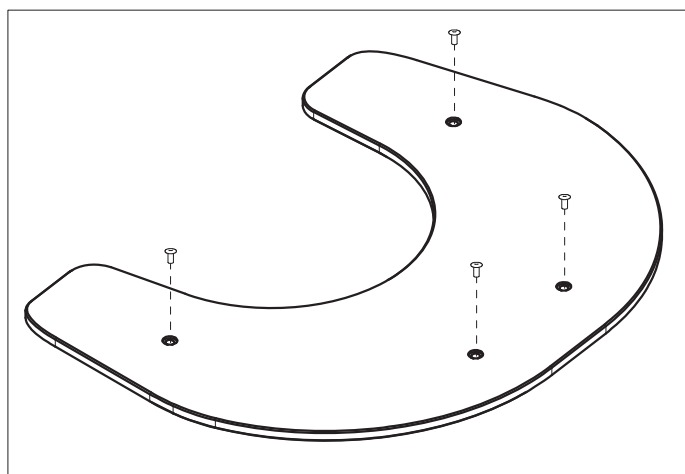

A1

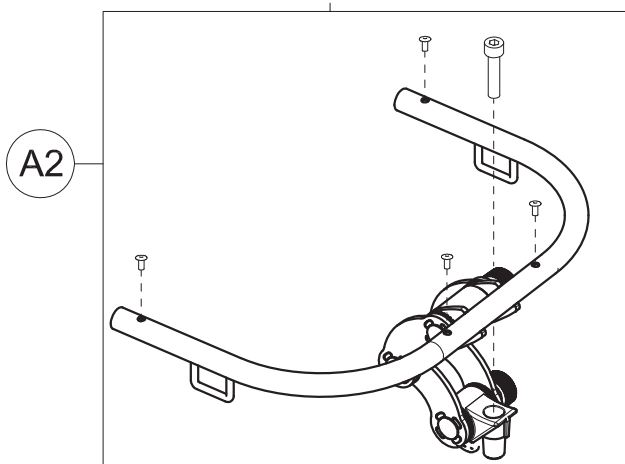

A2

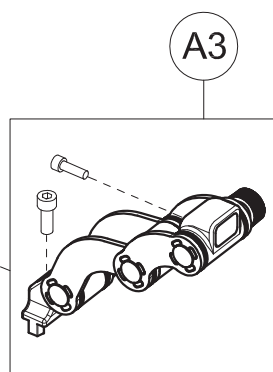

A3

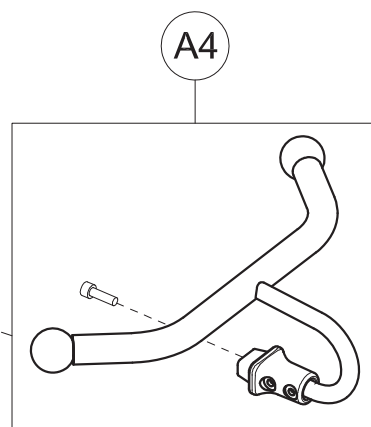

A4

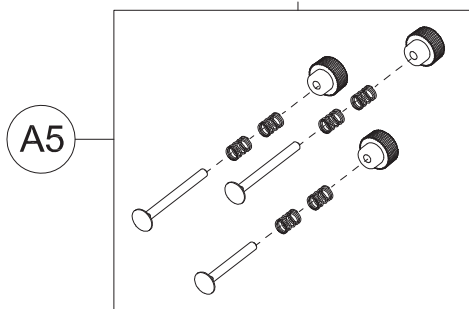

A5

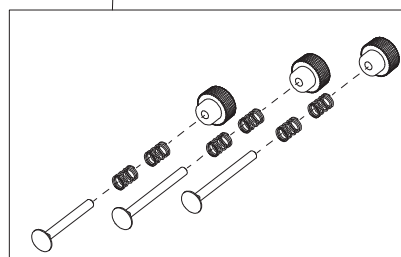

A5

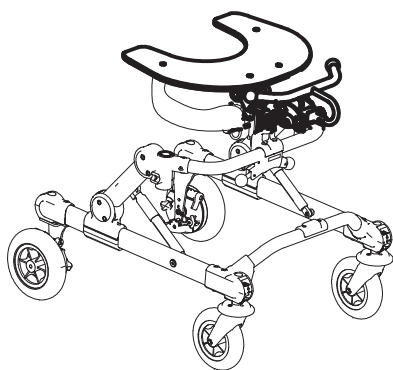

A1	302710	TRANSPARENT TRAY+RIVETS
A2	303115	TRAY FRAME + JOINT
A3	303116	HANDLEBAR JOINT
A4	302713	HANDLEBAR + LOCKING + SCREW
A5	303117	TRIO OF KNOBS + SCREWS

POS. PART NR. DESCRIPTION

Manuale Ricambi TRAY AND HANDLEBAR GRILLO size mini

pag. 6

ORMEDA
GRILLO

THIS DRAWING BELONGS TO ORMESA; IT IS FORBIDDEN TO REPRODUCE, CHANGE OR INFORM ANY THIRD PARTY ABOUT ITS CONTENTS

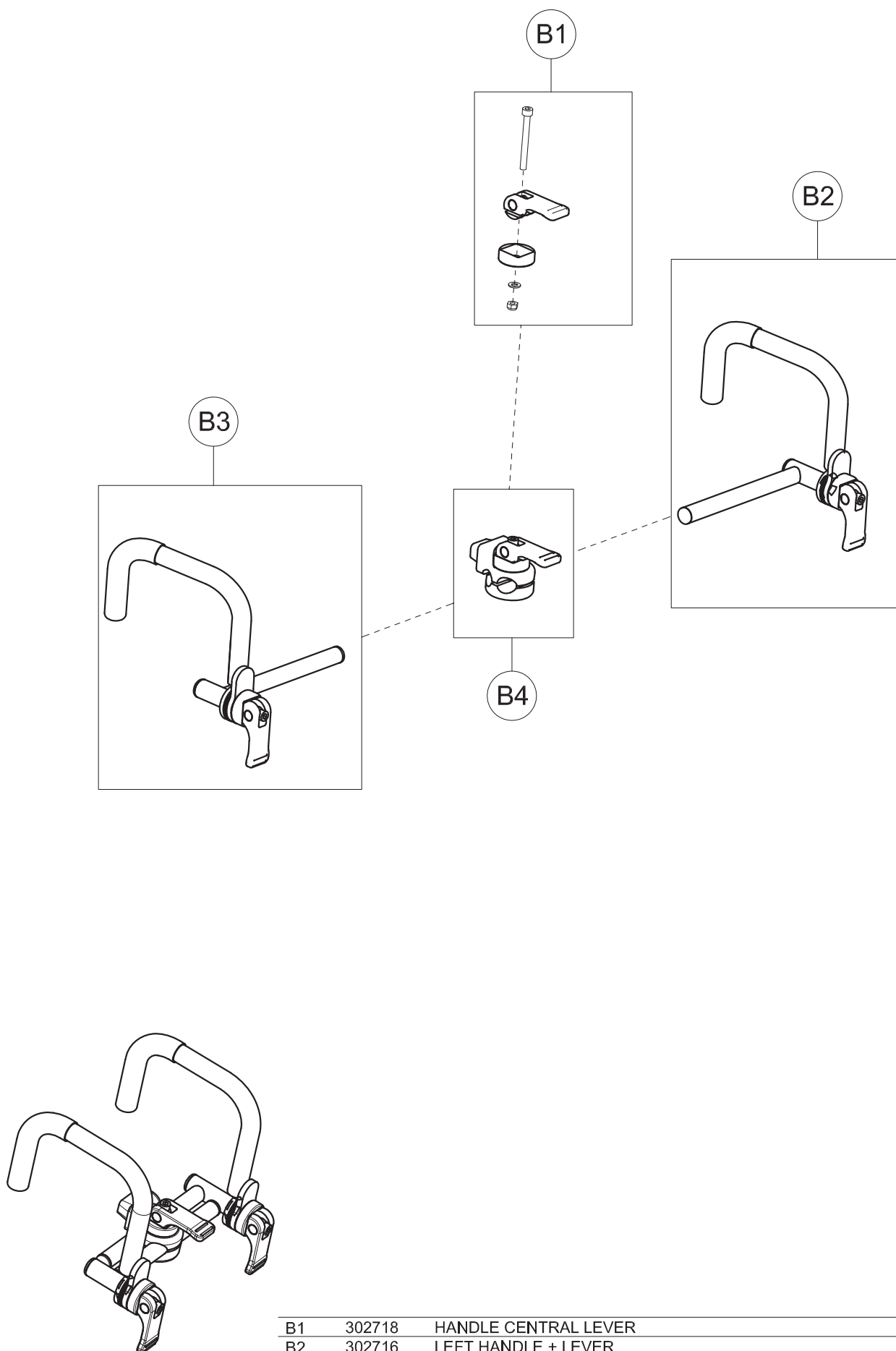

B1	302718	HANDLE CENTRAL LEVER
B2	302716	LEFT HANDLE + LEVER
B3	302717	RIGHT HANDLE + LEVER
B4	302719	LOCKING+HANDLE CENTRAL LEVER
POS.	PART NR.	DESCRIPTION

Spare Parts

MULTI-ADJUSTABLE HANDLES
GRILLO size mini

pag. 7

ORMESA**GRILLO**

THIS DRAWING BELONGS TO ORMESA; IT IS FORBIDDEN TO REPRODUCE, CHANGE OR INFORM ANY THIRD PARTY ABOUT ITS CONTENTS

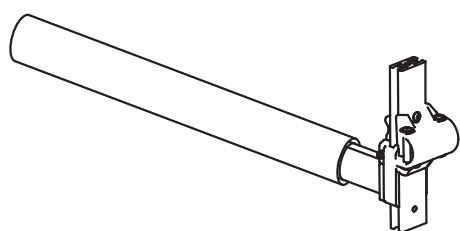
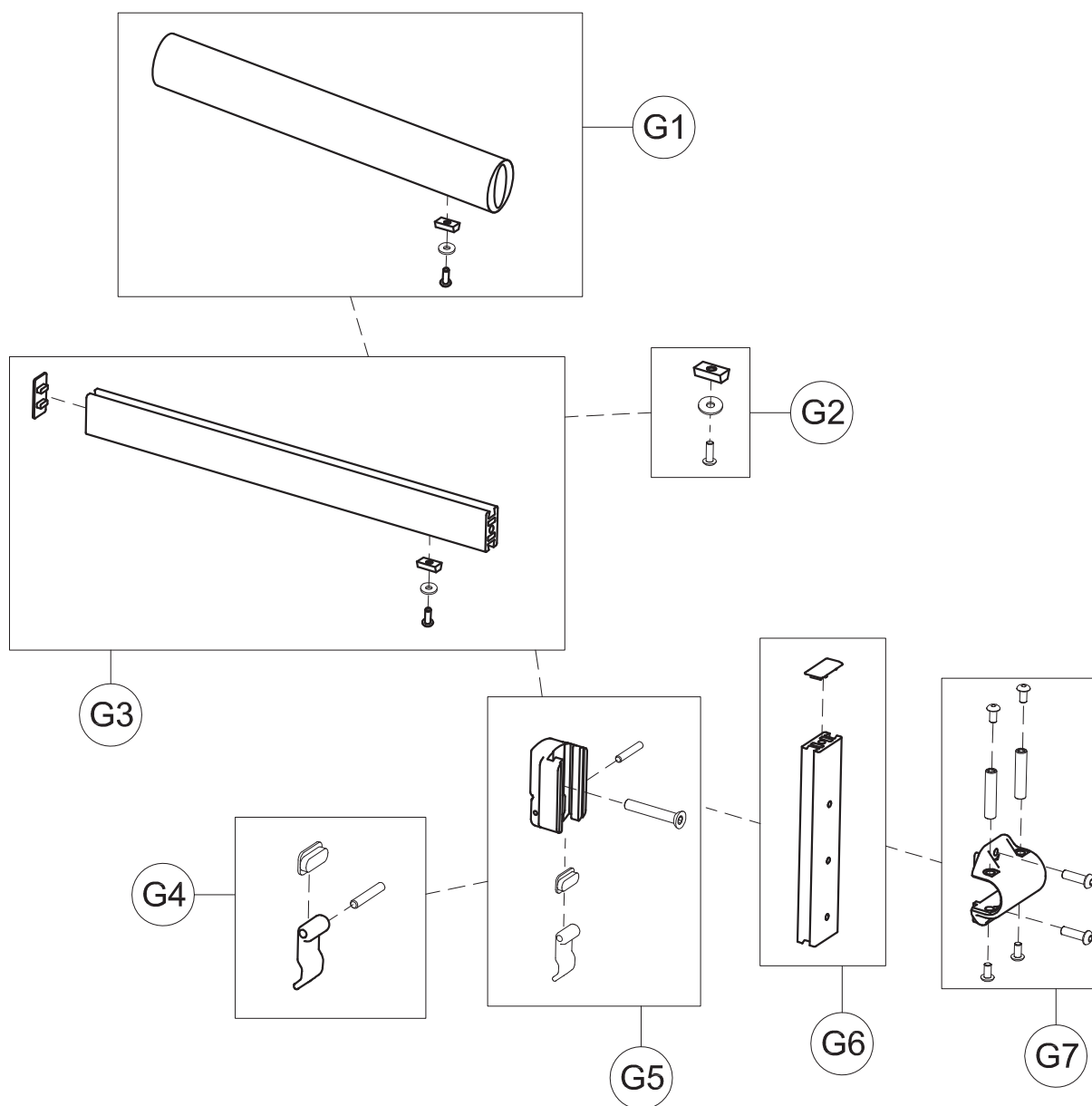

G1	303112	890 HORIZONTAL BAR UPHOLSTERY + SCREW
G2	301866	SET OF HEIGHT ADJUST. LEVER
G3	302720	HORIZONTAL BAR +CAP+ SCREWS
G4	301866	SET OF HEIGHT ADJUST. LEVER
G5	301862	890 FIXING BAR + LEVER AND SCREWS
G6	301863	890 VERTICAL BAR + CAP
G7	301865	FIXING LOCK 890 + SCREWS

POS. PART NR. DESCRIPTION

Spare Parts LEG DIVIDER GRILLO size mini

ORMESA

GRILLO

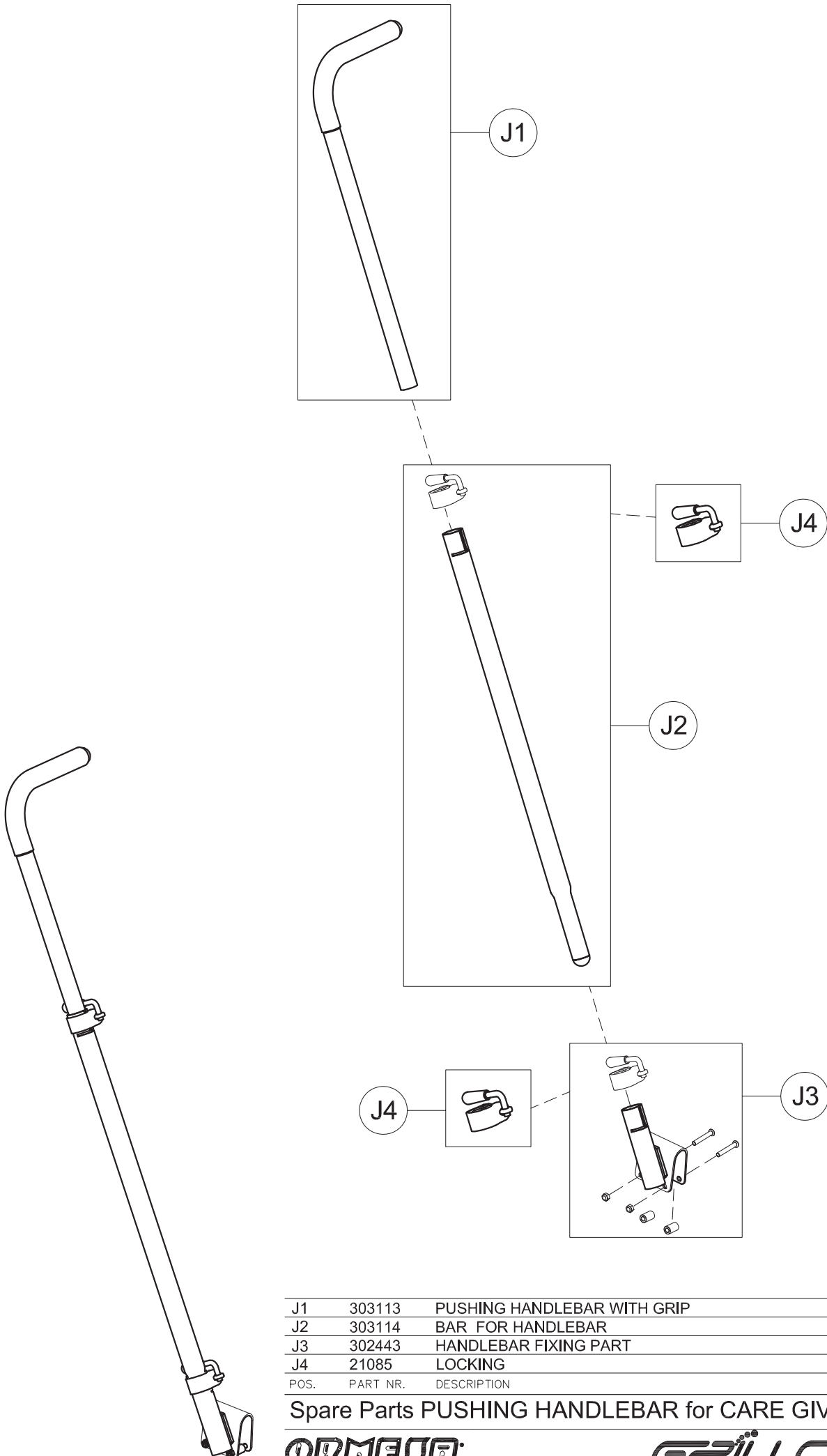

J1	303113	PUSHING HANDLEBAR WITH GRIP
J2	303114	BAR FOR HANDLEBAR
J3	302443	HANDLEBAR FIXING PART
J4	21085	LOCKING
POS.	PART NR.	DESCRIPTION

Spare Parts PUSHING HANDLEBAR for CARE GIVERS

ORMESA

GRILLO